THE PROGRESS OF THE ZEPPELIN

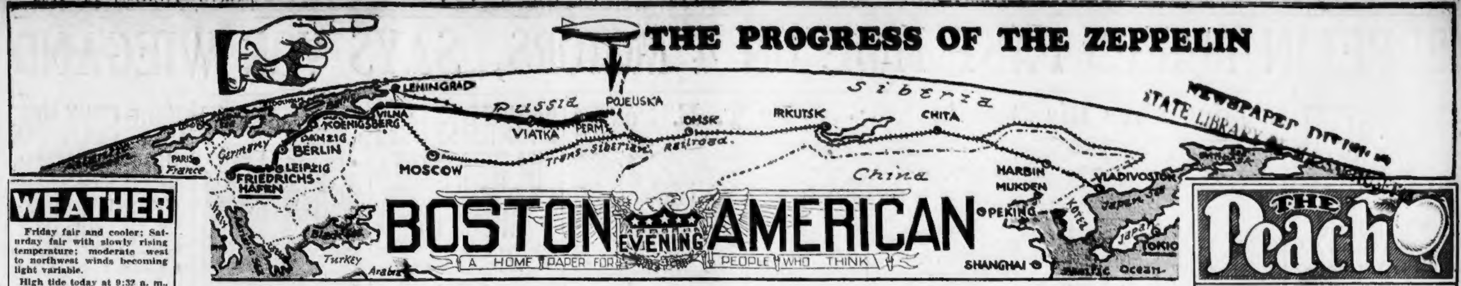

NEWSPAPER DIVISION
STATE LIBRARY

WEATHER

Friday fair and cooler; Saturday fair with slowly rising temperature; moderate west to northwest winds becoming light variable.

High tide today at 9:32 a. m., 9:39 p. m.

Sun rises 5:51; sets 7:45.

Light all vehicles tonight at 8:15. Details on Page 25.

BOSTON EVENING AMERICAN
A HOME PAPER FOR PEOPLE WHO THINK

VOL. 26—No. 125 Published Daily by N. E. Newspaper Pub. Co. Entered as 2d Class Matter at Boston P. O. | BOSTON, FRIDAY, AUGUST 16, 1929 | 2 CENTS ZONE PRICE 3 CENTS

THE Peach
SPORTING
LATEST STOCKS

CURLEY DEMANDS GRAND JURY PROBE OF LIGGETT CHARGE

Today

Denver, Colorado And F. G. Bonfils Living One Mile High In Pike's Peak Shadow

—By Arthur Brisbane—

Copyright, 1929, King Features Synd., Inc.

DENVER, COL., Aug. 16—Denver is the biggest city and the capital of Colorado.

The fine State Capitol, with a dome as fine as that in Washington, D. C., reminds you that this is a gold state. Its dome is gilded with 22-karat gold.

You stand on the 15th step from the top, at the western entrance to the Capitol, and you are exactly one mile above the ocean's level.

Journey to Colorado Springs, on your way to Pike's Peak, and you are two miles above the ocean. Climb the Peak or motor up on Mr. Penrose's perfect motor road, and you are nearly three miles above the ocean. Here you live high, and in good health.

Height makes a difference. In Denver the atmospheric pressure on every square inch of your body is 20 per cent less than in New York. This means that your lungs work harder to draw in the oxygen. That is good for them.

A man from the East came here many years ago with a $20,000 life insurance policy, sunken cheeks, a sad eye. The insurance experts looked him over, gave him, mentally, six more months to live, offered him $10,000 to cancel his policy. The man accepted, started a furniture business with the money, and is still running it. He's rich, and, says your very "husky informant, "He's huskier than I am."

Fred G. Bonfils owns the Denver Post, and the Denver Post owns Denver, or, at least it is by long odds the most powerful thing in it. That newspaper blankets half a dozen states, has more circulation than its competitors, more Sunday circulation than all the other Sunday newspapers in Colorado and three states adjoining.

Mr. Bonfils does not hesitate to put things plainly. Of the Denver Post, he says, simply, "FIRST IN EVERYTHING," and lets it go at that.

In the postoffice this morning you saw an eight and a half pound rainbow trout, just caught, frozen into a solid block of ice. That, says Bonfils, is the kind they catch here. It is no exception. In the little house next to Buffalo Bill's grave, up on the mountain top, Johnny Baker asks you to stay and eat one just as big.

For trout weighing 10 pounds, Bonfils gives a reward of $50, and for eight-pound trout, $25. Those big trout eat the little fish and should be exterminated.

Once, in the crater of an extinct volcano, near here, in a Government forest, Bonfils watched a band of 200 mountain sheep. A mountain lion sprang from the woods, killed one sheep and its lamb. So Bonfils pays $25 bounty for mountain lions, and has persuaded the State to add $50. At $75 each, mountain lions are vanishing.

Men came here first to find gold, and on the hilltop where Buffalo Bill lies beside his wife the Indians looked out for ox trains slowly crawling. They saw them, in the clear air, three days before they could arrive, which gave plenty of time to prepare a reception for them.

Now you see no Indians, but white people, with automobile licenses from every State in the Union, winding up and down 1000 mountains. You never saw so many mountains. And as you look westward at the great wall of foothills and granite masses beyond, you might start and travel hundreds of miles and still be mountain climbing.

Gold is still plentiful, and mills work industriously, pouring the waste into Bear Creek, and

Continued on Page 3, Column 7.

☆ ☆ ☆ ☆ ☆ ☆ ☆ ☆ ☆

Zeppelin in Flight Over Siberia

PASSES URAL MOUNTAINS IN SAFETY

Latest Message Says "All Well on Board" as Airliner Sights Russian Steppes

Berlin, Aug. 16 (AP)—A Moscow dispatch to Vorwaerts says the Graf Zeppelin passed over the Ural Mountains from Europe into Asia at the town of Nadezhdinsky, 350 miles northeast of Perm and 1100 northeast of Moscow.

Moscow, U. S. S. R., Aug. 16—The Graf Zeppelin speeding to Siberian steppes today passed over the village of Pojevska, northeast of Moscow, at 1 a. m. Central European time (8 a. m. Boston daylight saving time).

Pojevska is near the foothills of the Ural mountains and about 800 miles northeast of Moscow.

A radio message reporting her position over Pojevska came direct from the Graf.

A Kovno, Lithuania, dispatch at 12:10 p. m. (6:10 a. m. Boston time)

Continued on Page 2, Column 3

What Thousands Saw Over City Today

U. S. Navy dirigible Los Angeles snapped from the roof of the Boston Evening American building as she glided over Boston today in her cruise over New England.

LOS ANGELES SAILS OVER BOSTON

Majestic Queen of the Air Watched in Admiration as She Passes By

Fighting a stiff cross wind and with speed considerably reduced, the Navy dirigible Los Angeles passed over Boston just before noon today.

As the big silver airship droned its way over the downtown section at an altitude of less than 1000 feet, rooftops were thronged with workers who left their desks, machines and benches for an unobstructed view of the dirigible.

She came in over Newton from Worcester and Marlboro, passed over Brookline and Jamaica Plain and then headed for the Custom House tower.

So strong was the wind that the big gas bag was at an angle of approximately 20 degrees as she fought the drift.

Passing the Customs House, the dirigible reached a point over the navy yard in Charlestown and dipped in salutation. Then she

Continued on Page 2, Column 7

GARRETT GETS DEATH THREAT

Assignment to night street duty in uniform and a threat that he would be "bumped off" were handed Patrolman Oliver B. Garrett when he reported today at Station 3, Joy st.

The former liquor and vice squad head raider "reported in" at his new division headquarters for roll call this morning before beginning his two weeks' vacation.

He drove up to the station in a yellow roadster at 7:40 a. m. for call at 7:45, and in the absence of Capt. James McDevitt received his instructions from Lieut. John McGrath.

He was ordered to report in uniform for street duty at 5:50 p. m., August 31. He will have alternating early and late shifts, starting at 6 p. m. and 1 a. m. No beat has yet been chosen for him.

Lacking a uniform he was told to report at the supply department of

Continued on Page 3, Column 6

Today's Balances

Washington, Aug 16 — Today's Treasury balance, $104,194,002; Customs receipts, $23,994,124.

Bank Statement

Boston balance	$48,000,000
Boston clearance	106,000,000
New York balance	189,000,000
New York clearance	1,783,000,000

Swap Charges

JAMES M. CURLEY

LOUIS K. LIGGETT

Ex-Mayor James M. Curley (top), who brands religious charges made by Louis K. Liggett (bottom) as "untrue." Liggett said Curley had inspired anti-Catholic move in late campaign.

IN NEWS TODAY

Financial	20, 21
Comics	19
Radio	24
Sports	16, 17, 18
Greater Boston News	13, 14, 15
Crossword Puzzle	25
Society	6
Shipping	25
Aviation	11
Amusements	10
"Lucky Bill" Numbers	8
Zeppelin Contest	12
Magazine, Fiction	22, 23

HOOVER MAY BE CALLED BY EX-MAYOR TO TESTIFY

Story That He Inspired Bigotry in the Campaign Is "Slander," Says Curley

The possible appearance of President Hoover as a witness before a Suffolk County Grand Jury was predicted today by former Mayor James M. Curley.

Demanding a grand jury investigation of what he termed "criminal slander" on tthe part of Louis K. Liggett, Republican national committeeman who accused Curley of circulating anti-Catholic literature during the last campaign, the former mayor called at the district attorney's office today.

He had previously retained Sherman L. Whipple as his attorney in the case.

Because of the absence of District Attorney William J. Foley on vacation, the former mayor conferred with Foley's assistant, Frederick T. Doyle.

An arrangement was made whereb yMr. Curley and District Attorney Foley would met to discuss the matter.

"I demand a grand jury investigation of Mr. Liggett's charges and of their publication," said Curley. "I desire to have called before the grand jury Mabel Walker Willebrandt, Bishop Cannon, Hubert Work, chairman of the Republican national committee and the editor of the Forum.

"It may even be found necessary to summons President Hoover. President Hoover was not unaware of bigotry charges."

CONFERS WITH COUNSEL

Former Mayor Curley conferred with Sherman Whipple at the latter's office and arranged for another meeting tomorrow.

"Liggett made the worst possible statement he could make to damage a man's character," said Mr. Curley. Before this case is ended it will shake Boston, Suffolk County and the nation."

His conference at the district attorney's office was arranged through Mr. Foley's secretary, Thomas McDavitt.

Democrats are aroused over the Republican leader's remarks, which followed a speech at Fall River in which he decried the injection of the religious and prohibition issues into a political campaign, and assailed the direct primary, blaming all three for the party's defeat last November in the presidential poll.

LIGGETT IS SILENT

Liggett was silent over a demand from his own party ranks that he resign. The demand was put forward by Mrs. Elizabeth Tilton as representing the women proponents of prohibition in the Republican party.

Chairman Frank J. Donahue of the Democratic state committee, criticizing Liggett's Fall River speech, declared:

"Bigotry was so rampant in the Republican party last fall that it even defeated for renomination in the primaries a Republican Senator and three Republican Representatives, all members of the Catholic faith."

Liggett's remarks regarding Curley were in reply to a statement by Donahue that the Republicans raised the religious issue and that "Mr. Liggett ought to have known

Continued on Page 3, Column 6

BRAVES FIELD BATTING ORDER AND BATTING AVERAGES

PIRATES		BRAVES	
Bartel, second base	.290	Richbourg, right field	.290
L. Waner, center field	.351	Maranville, shortstop	.296
P. Waner, right field	.323	Sisler, first base	.335
Traynor, third base	.360	Bell, third base	.286
Comorosky, left field	.329	Harper, left field	.292
Hemsley, catcher	.325	Welsh, center field	.285
Sheely, first base	.278	Maguire, second base	.240
Adams, shortstop	.267	Spohrer, catcher	.272
French, pitcher	.305	Seibold, pitcher	.330

PUREOXIA

PUREOXIA
GINGER
BOSTON
ASK YOUR DEALER

"Boston's Year-round Favorite"

Bubbles of Goodness

GINGER ALE

Enter BURDETT COLLEGE

College Grade and Shorter Business Courses include Business Administration, Accounting, Executive Secretarial, Normal, Office Management, Stenographic and Bookkeeping. Personal interest in each individual student. Close contact with faculty. New building and equipment. Attractive surroundings. Desirable Associates. Placement service at time of graduation and later, if needed. Fall term (51st year) begins Sept. 3. Business Administration and Evening School term, Sept. 16.

Write or Phone for Catalog and Application.

Visit the School if Possible.

F. H. BURDETT, Pres.,
156 Stuart St., Boston, Hancock 6300

WHEREVER YOU ARE in all the World there's not one drink like— MOXIE

Totally Different and in a Class by Itself—

Week-End Special
HOOD'S
Old Fashioned
Maple Walnut
Orange Sherbet
and Vanilla
ICE CREAM

The domestic help problem is solved by taking a kitchenette apartment and the best one advertised daily in the For Rent columns.

ZEPPELIN MAKES FAST TIME ON 4 MOTORS, SAYS VON WIEGAND

PERFECT START AUGURS WELL FOR SUCCESS

Hearst-Zeppelin Tourists Are Thrilled by Vast Panorama Beneath Them

EXCLUSIVE

By KARL H. VON WIEGAND

World-renowned newspaper correspondent, who crossed the Atlantic aboard the Graf Zeppelin on its first transatlantic cruise, and who is writing the story of the Hearst-Zeppelin Round-World Flight.

(Copyright, 1929, in the United States and all other countries except Continental Europe by King Features Syndicate, Inc. All rights reserved. Reproduction in whole or in part prohibited. Copyright, 1929, in Continental Europe by August Scherl, G. M. G. H. and by Ullstein.)

Aboard the Graf Zeppelin, Aug. 16—(Via Norddeich Radio)—We crossed the Volga, famous Volga, at 1 o'clock this morning.

Karl von Wiegand

We crossed the Russian border just about 10 miles south of Dunaberg (Vinsk) at 2:45 p. m., Eastern daylight time, and were making 67 miles an hour. This was 8:45 p. m., local time, and before us there was a big moon and a clear sky. We were heading for Moscow, but Dr. Eckener warned that weather reports indicated a storm ahead in mid-Siberia, and intimated that we might be forced into the Arctic regions to avoid it.

Dr. Eckener suddenly changed his course at midnight, from Moscow to the northeast, which leaves Moscow approximately 200 miles to the south of us. He said:

"Deeply regret I cannot meet the wishes of the Soviet government, but Moscow and other points east report headwinds.

"It is such a long flight I cannot assume the responsibility of deliberately and knowingly heading into contrary winds, which would mean retarding us many hours.

"Therefore, I am deviating back to the upper edge of the high pressure area, now about 120 kilometers away. Our ground speed is about 74 miles an hour."

USE FOUR MOTORS

The streets of Berlin were so filled with people that it looked like an ant hill to us. Danzig seemed to go frantic; Koenigsberg, too, gave us a royal welcome.

Dr. Eckener appeared to be deeply touched with the greetings in East Prussia, severed from Germany by a Polish corridor after the war.

We passed over Koenigsberg about 11:15 a. m. (New York D. S. T.) and over Tilsit, in East Prussia at noon, New York time.

The Graf Zeppelin, as if knowing that the eyes of the world are upon it, made good once more on the first day of the second lap in the Hearst-Zeppelin globe-encircling flight.

In the first 12 hours, from the departure at Friedrichshafen until we passed over Koenigsberg yesterday afternoon, the Graf Zeppelin made a very satisfactory run of approximately 750 miles with only four motors at an average speed of about 62 miles an hour.

"I am satisfied with the day's run, which, having little or no helping wind, was good on four motors," said Comdr. Eckener as we stood on the bridge together while passing over Koenigsberg.

"Of course," he continued, "I would have liked the speed we made coming from New York but we cannot expect that every day."

PLEASED WITH SPEED

Just as we entered the Polish Corridor, the ship was rocking softly in the gusty winds. When we reached Stettin, the wind turned to the East and we took it on the side. Sir Hubert Wilkins remarked:

"It rocks just enough to make it interesting."

We had an excellent luncheon. Comdr. Eckener, at the captain's table, has Lady Drummond Hay, Dr. Megias, Wilkins, Leeds and Rickard. The last named two, however, did not show up, being still asleep.

Stettin, below us on the Baltic, is laid out geometrically to the smallest areway, and forms an unusually pretty picture for us as we pass speedily above, trying to head into the wind.

Although we have only four motors working, the ship is making almost regular cruising speed, and Dr. Eckener is confident the trip will be shorter than at first calculated. We have made good progress.

Wilkins has been sitting all morning on the window-ledge, watching the beautiful landscape of middle Germany reel off below like a film. Occasionally, he taps the typewriter in front of him. Lady Hay, as usual, has disappeared in her cabin and is busily at work tapping out the story of the flight.

Japan All Excited Over Prospective Visit of Zepp

Tokio, Aug. 16—Intense excitement prevails throughout Japan in anticipation of the arrival of the Graf Zeppelin on the Hearst-Zeppelin world tour.

Permission has been given Comdr. Eckener to fly over the Imperial Palace gateway and dip the airship's nose in honor of the Emperor and family who, however, are now at the seaside.

Special Zeppelin engineers at the Kasumigaura airfield have advised Eckener to attempt a landing between 5 and 7 o'clock in the morning (4 to 5 p. m. Boston time the previous day) to avoid the heavy fog from a nearby lake.

The Hamburg-American local agents have arranged a special train to convey the Hearst-Zeppelin tourists and the Graf's crew to Tokio while the airfield forces are planning a simple Japanese ceremony to celebrate the safe arrival of the great airship.

The social calendar for the first day includes visits to high government officials and luncheon at the Imperial Hotel under the auspices of the Imperial Aviation Society.

The second day will be devoted to a reception at the German embassy and theater parties.

The Navy Department today announced it had placed navy vessels in readiness to aid the dirigible in any possible emergency.

The public will be allowed at the hangar on the day of the Zeppelin's arrival to inspect the airship and tens of thousands of Japanese are expected to rush to the vicinity.

Mayor Horikiri announced he would present a blue porcelain vase to Commander Eckener on behalf of the Tokio municipal government. It is similar to the vase presented the Duke of Gloucester here recently.

Looking Over His Domain -:- By T. E. Powers

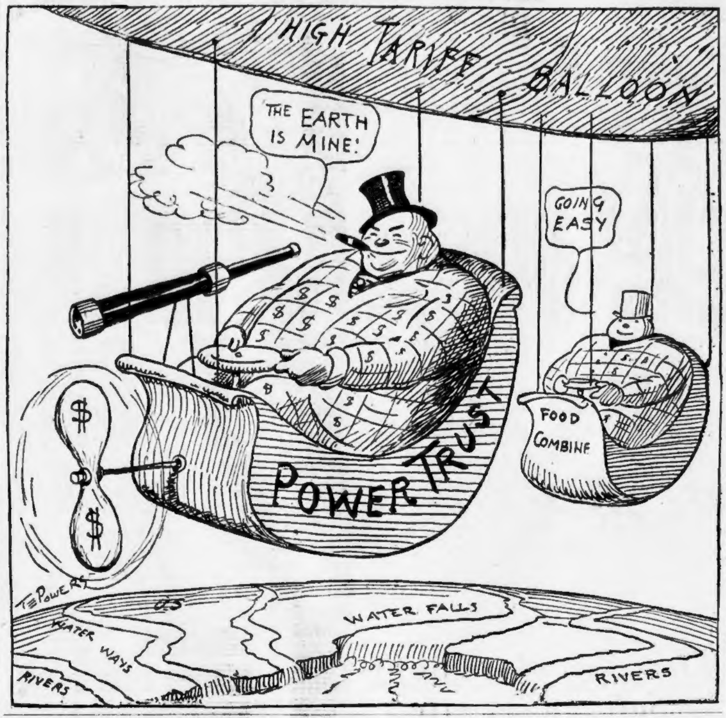

Graf Zeppelin Over Siberian Steppes

Continued from First Page

said the Graf's commander, Dr. Hugo Eckener, expected to pass over the Urals at about the center of the mountain chain before 6 p.m. (12 noon Boston time). Kovno had picked up a wireless message to that effect.

"All well on board," the messages said of the Hearst-Zeppelin round-the-world tourists and the crew of the airliner.

There was considerable speculation here as to the exact route the Zeppelin had followed after entering Soviet Russia for some indications pointed to a veering northward, then southeasterly.

She was sighted at Viatka, 500 miles northeast of Moscow at 10:30 a. m. (4:30 a. m. Boston time), said a wireless message received just before noon.

Her position at that time was reckoned at the 48th degree of longitude. She had picked up speed and was heading due east.

CHANGES COURSE

Apparently, Dr. Eckener was bending back to the trans-Siberian railway route.

He had set his course from Viatka for Ustsisolsk, where the Russian population is already a negligible minority among the tribes of the Urals.

Ustsisolsk is roughly 225 north northeast of Viatka and is just below the 62 parallel of latitude. Along this course Dr. Eckener would head far into the north of Russia before crossing the Urals into Siberia in the direction of the Ob river valley.

The Ob river empties at the Arctic circle into the Gulf of Ob and the Kara sea, east of Nova Sembla.

If Dr. Eckener struck east from Ustsisolsk he would skirt the Arctic circle a little south of it, following a course much further north than any he had been expected to take into the northern Steppes of Siberia. Ustsisolsk is in European Russia.

Previously, at 5 a. m. (12 p. m. Thursday, Boston time) a radio from the Graf said it was 62 miles east of Volgogda.

At 2:05 a. m. (8:05 p. m. Thursday, Boston daylight time), the dirigible gave its position as over Wischni-Wolotschok, about 175 miles northwest of and midway between Moscow and Leningrad, old capital of the czars.

VEERS FROM MOSCOW

Early reports today that the Graf was heading for the Arctic circle were based on announcement that she had been sighted over Vologda, about 275 miles northeast of Moscow at 4:45 a. m. (10:45 p. m. Thursday, Boston daylight saving time).

The entire population of the town turned out to see her as she roared overhead, at high speed.

Owing to reports of a violent storm over mid-Siberia, Dr. Eckener had been forced to veer to the north of Moscow, thus disappointing thousands who had anticipated a glimpse of the Zeppelin.

Dr. Eckener revealed his decision in a radio message to the German embassy here at 3:30 a. m. (9:30 p. m. Thursday, Boston time).

At that time the Zeppelin was over Ustizhna, 225 miles north of Moscow and headed for Vologda, which is about 275 miles north and slightly east of Moscow.

Having come up over Germany, across Lithaunia and Latvia into Soviet territory, some 5000 miles of dangerous going most of it across the uninhabited forest lands of Siberia, still faced the Graf.

For at least part of the time during the next four days of her journey, she may be completely out of communication with civilization.

She may encounter the tail-end of a typhoon now reported near Tokio. It is believed, however, the force of this typhoon will be spent when the Zeppelin reaches there.

Direct messages received here from the Graf set at rest rumors that something was amiss aboard. The rumors followed inability of several European radio stations to pick up the Graf's messages owing to local weather conditions.

If she continues at her present pace, the Zeppelin should reach her goal within the 120 hour minimum set for her. She has sufficient fuel to last 180 hours.

Every precaution has been taken for the safety of the 20 passengers and 40 in the crew. The ship carries an emergency landing gear, food for several weeks, and rifles and ammunition to hunt game or to ward off wild animals or savages.

Swimmer in Water 61 Hours Collapses

New York, Aug. 16 (AP)—A swimming endurance record of 61 hours was claimed for Mrs. Corinne Rossburg, 18, after she was taken unconscious from a Bronx swimming pool early today.

Mrs. Rossburg, a native of Reading, Pa., who began swimming at tch age of eight, started her endurance swim at 1:30 o'clock Tuesday afternoon. She was so exhausted when taken from the water that a physician ordered her removal to a hospital.

Manager Dies Suddenly

Pelham, N. Y., Aug. 16 (AP)—Word was received here of the sudden death in Poland Springs, Me., of James Elliott, president and manager of Underwood & Underwood, Inc., photograph service. He was 49 years old.

$20,000 in Securities Vanish on Train

A paper bag containing $20,000 worth of securities and two false teeth plates disappeared from the custody of Dr. Joseph Poscher, of 112 Shirley ave., Revere, somewhere between Revere and Boston today.

Dr. Poscher reported to the police of station 2 that he did not know whether the bag was stolen, or whether he left in on a Narrow Gauge train.

The securities were not negotiable.

STRIVE TO HALT HAGUE BREAK

The Hague, Netherlands, Aug. 16 (AP)—Last-minute efforts to reach an agreement on the financial question and plans looking toward evacuation of the Rhineland were in progress today at The Hague.

Premier Briand of France called on Foreign Minister Stresemann of Germany and again talked about evacuation of the Rhineland, while Emile Francqui, Belgian delegate, called on Philip Snowden, British chancellor of the exchequer, with a formal proposition from the other creditor powers.

It is understood Great Britain was offered 60 per cent of its claims, or about 30,000,000 marks a year (about $7,500,000), to be included in the unconditional annuities.

Premier Briand told Foreign Minister Stresemann that the second zone of the occupation of the Rhineland, the Coblenz Bridgehead, will be evacuated by the middle of November.

When M. Francqui made his proposal to Chancellor Snowden, he also made a detailed reply of the creditor nations to the chancellor's argument, in the course of which Francqui declared British interests had been far better cared for in the reparations settlements than the chancellor had admitted.

The four countries, on whose behalf Francqui spoke, were France, Italy, Belgium and Japan.

Du Pont Officials Hold Hub Session

Executives from the Wilmington, Del., and Philadelphia offices of E. I. du Pont de Nemours & Co. gathered with the New England du Pont staff at the Parker House for the annual territorial meeting of the paint and varnish division.

The convention lasts through tomorrow, and the three days will be devoted to a complete discussion of the rapid progress attained by du Pont in the New England territory and of plans for continued expansion during the coming year.

Rum Runner to Have a Private Hanging

Ft. Lauderdale, Fla., Aug. 16 (AP)—James Horace Alderman, rum runner, today prepared himself for his private hanging in a naval seaplane hangar tomorrow for the slaying of two U. S. Coast Guardsmen.

BROKER IS HELD IN R. I. BANK ROBBERY

Uxbridge Man Admits Being in Slatersville Day of Holdup

Slatersville, R. I., Aug. 16—Held in connection with the $3000 holdup of the First National Bank here, Carl Houckett, 40, Uxbridge insurance agent, fumed in a cell today while fellow Rotarians, Odd Fellows and Masons arranged to retain counsel for him.

Houckett, president of the Brotherhood of the Congregational Church at Uxbridge, former member of the school committee and a member of the executive committee of Blackstone Agricultural Society, has been positively identified as the armed bandit who robbed the bank.

Identification was made by Charles E. Seagrave, Jr., cashier of the bank, who has known the insurance man for years, and is a member of the same fraternal organization.

Several other residents of Slatersville identified Houckett as the man they saw in the vicinity of the bank yesterday morning, dressed in overalls and wearing linemen's spurs and a false mustache.

Houckett has admitted to the police he once owned spurs, and now possesses two guns, one of them a .45 automatic similar to that used by the holdup man.

IN TOWN BEFORE HOLDUP.

He has also admitted that he drove through Slatersville shortly before the robbery, and that he has had experience with makeup in amateur theatricals.

He denied, however, any connection with the robbery, and expressed his confidence that he would be cleared of suspicion and that Seagrave would acknowledge he had made a mistake in his identification.

In the meantime five fellow-Rotarians from Uxbridge, headed by Charles Matthews, mill agent, arrived at Slatersville, but were not permitted to see the prisoner. They were joined by Odd Fellows and Masons, many of them members of Houckett's church, and plans were made to retain counsel for him to fight the charge.

Chief of Police William J. Allaire left for Woonsocket after stating he would apply for a warrant charging Houckett with robbery.

At the same time a search was being made of the Uxbridge home of the insurance man in an effort to find the loot which is missing. Police say Houckett's Massachusetts number plates have new bolts, which may indicate that they were recently replaced. The bandit's car, of the same type as the insurance man's, carried Rhode Island plates.

In an interview with the Boston Evening American, Houckett protested his innocence, and wondered how he might break the news to his wife, now visiting in New Jersey with her two children by a former marriage.

PROTESTS INNONCENCE

"I cannot understand what this is all about," he said. "When I got home last night, my mother-in-law told me that the police of Slatersville wanted to talk to me about an auto accident over here. I went right out to find out what they wanted me for. I knew that I had not been in any auto accident yesterday.

"Now I don't want to create the impression that Mr. Seagrave has deliberately involved me in this affair. My business and social meetings with him have always been enjoyable ones and I think that he has made a mistake in identifying me.

"The unfortunate part of it is that yesterday I saw no one who would help me in proving that I had nothing to do with this robbery. I went near the bank at 10:50 o'clock but not by it.

"I did not have a gun with me yesterday. Neither did I wear pole climbers or overalls.

"Yes, I have guns. I have always had them. I am what you might call a 'nut' on guns.

"This is the second time that I have been taken into custody as a suspicious person in connection with an armed robbery. In 1909 I was taken off a train in Detroit when the police there mistook me for a Chicago gunman."

LINDY HITS 112 MILES IN AUTO

Detroit, Aug. 16 (AP)—For a man who crossed the Atlantic in a day and a half, 112 miles an hour is not so fast, but Col. Charles A. Lindbergh did that on a Detroit automobile company proving ground track, and after a half-hour of skidding around the concrete oval in an 8-cylinder car, could scarcely be persuaded to stop.

The flying colonel averaged 106 miles over a 2½-mile track with banked curves, but hoisted his speed to 112 miles on the stretches.

A visit to the proving ground to test the new Packard Diesel airplane motor gave Lindbergh the opportunity to do his speeding.

Seasick Swimmer Quits

London, Aug. 16 (AP)—E. H. Temme, who started at 10:05 p. m. (4:05 p. m. E. S. T.) to swim to France from South Foreland gave up his attempt after 10 hours. He became seasick. Temme swam from France to England in 1927 in 14 hours and 29 minutes.

Held in Holdup

Carl G. Houckett, insurance broker of Uxbridge, who was identified today as the gunman who robbed the Slatersville (R. I.) bank yesterday.

LOS ANGELES OVER HUB

Continued from First Page

headed for the Boston airport, where another dip was made.

Nearly a score of planes, from the Boston airport, from Denison airport in Atlantic and from the naval air station at Squantum, were in the air as the dirigible crossed the city.

The planes kept high above the gas bag, however, and to the sides, none approaching nearer than half a mile.

It was 11:15 a. m. when the huge silver "cigar" was swighted in the southwest, and she took at least 15 minutes to cross the city.

From the airport the dirigible headed up along the North Shore, to pass over Lynn, Salem and Gloucester before returning to the Hub and then pointing for Lakehurst, N. J., to end its New England tour.

The northernmost point reached by the dirigible was Concord, N. H., and on the way up and on the return trip it passed over more than a score of major cities in Connecticut, Rhode Island, Massachusetts and New Hampshire.

Taking off from Lakehurst, N. J., late last night, the big dirigible, "Queen of the Navy Airfleet," headed up the coast, passing over Newport and Providence, then over Brockton and Boston to Manchester, N. H., where the good-will flight officially began.

In her cruise from Manchester the airship, in the order named, passed over Portsmouth, N. H.; Newburyport, Haverhill, Lawrence, Lowell, Nashua, N. H.; Fitchburg, Gardner, Worcester, Marlboro, Boston, Lynn, Salem, Gloucester, Salem, Lynn, Boston, Quincy, Brockton, Providence, Newport, R. I., and then headed for Lakehurst.

The trip was planned several months ago, but was deferred because of bad weather.

CURLEY SEEKS JURY PROBE

Continued from First Page

who financed the distribution of such literature."

"I do know that a mass of anti-Catholic literature was circulated in this State during the last campaign, but not one particle of it came from the Republican party," said Chairman Liggett.

"I do know that it was circulated and paid for by one James M. Curley, now seeking the office of mayor of Boston.

"I do know that Mr. Curley did this dastardly work because he knew that it would greatly damage the Republican party and improve the position of the Democrats.

SAYS LIGGETT SHOULD KNOW

"And furthermore, Mr. Donahue knows this—or if he doesn't know it, then he doesn't know his job."

Democratic Leader Donahue commented: "I know that Mr. Liggett is not a religious bigot and that his views on the liquor question have always been extremely liberal. Mr Liggett must have known, however about the circulation of the mass of anti-Catholic literature in this State during the campaign last fall and as an astute politician he should have known who financed the distribution of this literature.

ZEPP FOLK SEE WILD ANIMALS NEAR FORESTS

Sir Hubert Wilkins Pictures Landscape Scenes as Graf Passes Over Poland

EXCLUSIVE

By SIR HUBERT WILKINS

Famous explorer, who crossed the Atlantic aboard the Graf Zeppelin from Friedrichshafen, and is writing the story of the Hearst-Zeppelin Round-World flight.

(Copyright, 1929, in United States and all other countries except Continental Europe, by King Features Syndicate, Inc. All rights reserved, and reproduction in whole or in part prohibited. Copyright, 1929, in Continental Europe by August Scherl, G. M. B. H., and by Ullstein.)

Aboard the Graf Zeppelin, Aug. 15 (Radio via Norddeich)—At 6 minutes after 3 o'clock this afternoon, we crossed out into the Baltic Sea.

Sir Hubert Wilkins

The country over which we have been passing is most fascinating. The landscape, low and undulating, showed only a small percentage of good crops between Berlin and Stettin. The welcome for the Graf at Berlin was not wholly what was expected, only two airplanes coming up to greet us.

Stettin, over which we just passed, is a striking town when viewed from the air. The streets radiate from a central circus in a geometrical design and the town just seems to spend itself naturally at the limits.

The wind has been varying from 12 to 20 miles an hour. We got under the cumulus clouds at 2500 feet near the German-Polish frontier, where extensive forests mingle with the cultivated land.

Poland is sparsely populated and has very bad roads—at least that is the impression from the air. The general poverty, even, is noticeable. There is no machinery and every farm has its horsepower plant. Large groups of women are at work in the fields.

Danzig's welcome was stupendous. Airplanes greeted us and the factory sirens screeched us in and out of the city. Flags and handkerchiefs were flung to the breeze, and the curious shaped cathedral seemed to stretch out its towering spire as a token of regard.

NOTED PILOTS IN AIR RACE

Los Angeles, Aug. 16 (AP)—Seven nationally known pilots today had entered the non-stop air race between Los Angeles and Cleveland, which starts Sunday as a feature of the national air races.

They are Capt. Frank Hawks of Los Angeles and New York, holder of coast-to-coast non-stop records for both eastward and westward flying; Lee Schenhair, transcontinental flier, who, on a recent non-stop attempt from Los Angeles to New York, was forced down in Kansas; Bob Cantwell of Tulsa, Okla., winner of last year's class "C" race from San Francisco to Los Angeles during the national air races; John P. Wood, winner of last year's national air tour; Harry J. Brown, Cleveland air mail pilot; Oliver C. Labouttiller of New York, and Art Goebel, winner of the Dole flight from California to Hawaii in 1927.

2d-Story Workers Ransack House

Peabody, Aug. 16—Second story workers stole jewelry valued at $300 from the home of Mrs. David O'Neil in Lowell st. Other more valuable jewels were overlooked by the burglars, who ransacked the house.

The loot obtained included a woman's diamond ring, a woman's wrist watch and a man's gold ring. Entrance to the house was gained through a second story window which was left open when the family went away for the day.

Today, in the real estate columns of the Classified Ads, you will find scores of opportunities for profitable investment.

What Do You Know?

In Today's News	*Answers on Page*
1. Where are the two great dirigibles flying?	1
2. What is the new safety cigarette?	3
3. Who is arrested for the R. I. bank robbery?	2
4. What society wedding will Newport see tomorrow?	6
5. How much have clairvoyants made here in 5 years?	13
6. Where was Boston's biggest dope raid?	13
7. What gate is expected for Monday night?	18
8. What is the danger of coughs?	22

Follow Zepp on American World Flight Map

THE course of the Graf Zeppelin on her Hearst-Zeppelin Round-the-World cruise can be followed on a large map located at the Sullivan parking space, on Stuart st., near Tremont st.

The position of the Zeppelin is sent to the Boston Evening American direct by radio and is flashed to the Stuart st. map, where a movable model of the Graf follows its course.

LADY HAY TELLS OF SCENES AS ZEPP SAILS OVER GERMAN CITIES

PEOPLE BELOW WAVE FRANTIC GREETINGS

Dancing and All-Night Festivities on the Air Liner Are Described

EXCLUSIVE

By LADY DRUMMOND HAY

Only woman passenger who will make the Hearst-Zeppelin Round-World Flight.

(Copyright, 1929, in United States and all other countries except Continental Europe, by King Features Syndicate, Inc. All rights reserved, and reproduction in whole or in part prohibited. Copyright, 1929, in Continental Europe by August Scherl, G. M. B. H., and by Ullstein.)

Lady Drummond Hay

Aboard the Graf Zeppelin, Aug. 15 (Via Norddeich Radio)—Berlin's streets were black with people. The city thrilled all those who are making their first trip aboard the dirigible, but the rest of us rather missed the usual boisterous welcome scenes and whistles.

The capital was exceptionally impressive and beautiful from the air under the sunlight.

Noon gilded Stettin, the birthplace of Capt. Flemming, who was touched at the idea of saluting his native town, on this special day.

During luncheon the clouds were gathering ahead, but Dr. Eckener, by whose side I was sitting, explained to me:

"We are passing through low pressure area."

But he also promised that the historic free City of Danzig soon would be revealed. Sure enough, the weather wizard was right, as always.

Danzig soon lay beneath us, as clearly defined as a map, while the German population frantically waved and cheered and sirens screamed and whistles blew in unrestrained excitement and rejoicing such as rarely accorded the Graf.

No matter how frequently the cities on our route render the courtesy of an aeroplane escort, it is always fascinating and a graceful, moving sight to watch the machines curve and caracole in their aerial greeting.

OVER CRUISER

After the Danzig planes left us our way lay over the grey Baltic. Our last glance at the "Free City" showed the highlights of the city glittering in the sun through the Northern Sea mists, a placid wide river on which was floating timber from Poland to the sea, the treacherous marshlands fringing the gleaming white seashore which seems to stretch indefinitely from right to left.

At the mouth of the river lay a large steamer, broken in two and in mute agony, shivering in the quivering currents. Farther along we got a superb vision of the slender German cruiser Koenigsberg—from one Koenigsberg to another.

Now we are heading inland to Dunsberg on the Russian frontier, over a country thick with forests and scattered towns and villages. The Graf Zeppelin is making over 60 miles an hour on four motors, with a satisfactory day's run to her credit.

Comdr. Eckener and his officers are in the best of humor in the control room, relaxed and happy though, naturally, they are keenly alert and watchful.

Most of the passengers are sleeping in their cabins. A few are dosing in the salon. Kharklin, the Russian, is sleepless and alert. There is no tension anywhere, but there is ever-increasing interest and keyed-up anticipation of Siberia, the white Arctic mystery land.

ALL AT WINDOWS

Aboard the Graf Zeppelin, Aug. 15—(dropped at Berlin)—From 4:34 o'clock, when we rose from the ground, until 7 o'clock, when the first tinkle of teacups announced a welcome breakfast, the passengers could not tear themselves away from the windows.

How quickly they are declaring themselves! Even Leeds and Rickard, both young and full of the high spirits of adventure and the joy of life, could not pit their gramaphone for long against the massed company of all these learned professors and technical experts who form the major part of the passenger list.

Pencils are flying along books and fluttering atlases are crackling the learned brows furrowing in sympathy with the still more or less learned wrinkles.

But even the great must eat! Bread, butter, tea, coffee and sausages help digest many a complicated observation. The cameramen, Robert Hartmann and Baron von Perckhammer, the art photographer, worked with evergreen enthusiasm.

Capt. Lehmann sighting the baron's unconventional attire of baggy golf breeches to the knee and heavy shoes and no socks, remarked thoughtfully.

"I would like to see all the passengers dress in evening dress for dinner, as on steamships. Perhaps, when we inaugurate a regular schedule of passenger (transatlantic flights they will do that and make the tiny salon festive."

I reminded him that only Europeans don evening clothes every night for dinner by routine habit American men do not like doing it.

Breakfast over, many went to sleep to try to catch up on some of last night's lost hours. Leeds, Rickard and Comdr. Rosendahl are snugly rolled in their blankets and Lieut.-Col. Iselin and Dr. Megias were writing fortunes away in postcards at $1.75 a stamp.

Sir Hubert Wilkins is dreaming by the window and Karl von Wiegand is working faster than ever on his dispatch to be dropped off with this at Berlin. The Japanese, Drs. Enti and Kitano, are hammering the western keyboards of their typewriters. I do not know why, but it does seem rather strange to watch the Japanese, whose language we all know to be so complicated, writing as fast as anyone else, in English on the typewriter.

The Japanese have been very alert and busy this morning. Comdr. Fujiyoshi is clad in his dark uniform and busies himself tremendously in corners with maps and charts.

It is a warm morning, even as early as when we flew away. We are very low now, at 1200 feet, and it is positively cold even as high as 2550 feet.

Young Ernst, the cabin-boy, is so eager to see Berlin, over which we are to pass at about 10:30, that he is running about with field glasses almost as big as himself, mistaking every town for his Vaterland's capital.

LIKE A DREAM

Even Capt. Lehmann and Capt. Schiller were telling me over the breakfast table that it hardly seems real we are speeding toward Japan. The passengers, too, are continually saying:

"It seems like a dream; indeed, it is—a dream of men's ambition to conquer the elements, to conquer space, to conquer nature's barriers, which, since the world began, have effectively segregated the races and the peoples of the nations."

Mountains, rivers, arid deserts and icefields have directed or stemmed the tide of history since the days of Adam and Eve. Without presumption, but in gratitude for the power of scientific and mechanical achievement, our little band of 60 souls is adventuring in full faith and confidence on this pioneer expedition, fully realizing that success will not be man's alone, but God's mercy to those who have labored in humility to reap the secrets of the elements and follow the ungentle path of self-sacrifice and disillusionment in the trail of that inexorably exacting taskmistress—knowledge.

The all night festivities and dancing and early departure from the hotel were jammed with superficial excitement or genuine emotion.

The farewells in the airship hall gave way to nothing less than awe as the passengers, in silence, watched mother earth recede beneath their gaze, with mighty motors throbbing and straining and pulling gallantly under their heavy morning-hour load.

Less than five minutes after scheduled time, the giant airship was released to the air. Almost nonchalantly it heaved its proud silver beauty to the first pale rays of the pastel dawn, sunning the gleaming breast with almost bird-like coquetry.

Getting Ready to Receive Giant Zepp

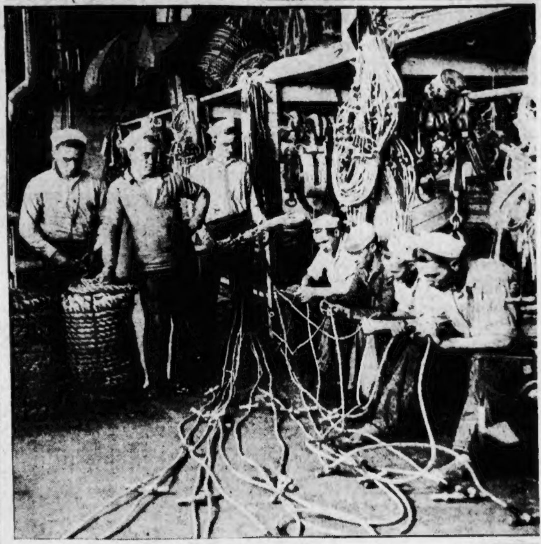

Although the Graf Zeppelin has many thousands of miles to go before she completes her world flight, the ground crew at the Lakehurst (N. J.) naval station are preparing for her arrival there. Sailors are shown getting coils of tow rope ready. (International Newsreel photo.)

DEFENSE RESTS WITH MURRAY DENIALS

Captain Reserves the Right to Call Witness in Rebuttal

Testifying in his own defense to charges of attacking three enlisted men at Camp Devens and being drunk and disorderly, Capt. Samuel E. Murray, commander of the 26th Tank Company, Yankee Division asserted:

That he himself was struck in the back by a man whom he believes to be Sergt. Ernest Butler, a prosecution witness.

That he never saw Privates Leaman, Anderson and Hennessy, three headquarters detachment men, until investigation of the charges were begun, and that he was not drunk.

That he did not enter the building in a corridor of which Leaman swore that Murray had attacked him.

That he did not go near Hennessy's auto, close to which both Anderson and Hennessy testified that Murray had struck them.

The defense rested after Captain Murray completed his testimony. The case will be taken under advisement following argument of counsel of about one hour each. A decision is expected within a few days.

There will be a rebuttal at the next session. Right is reserved by the defense to bring in as a witness an officer who was present when Captain Murray confronted the enlisted men on the morning of July 20.

It was announced that Capt. Leo A. Fuohy of the 26th Division Wagon Company, charged with having falsely certified men in his company for pay, will be tried next Tuesday night at 6, at room 370 in the State House.

Overworked Boy Ends Life

New York, Aug. 16 (INS)—Depression, brought on by overstudy, was the reason given for the suicide of George Stein, 12-year-old public school pupil.

Gets Order for 'Harness'

POLICE STATION No. 3

Patrolman Oliver B. Garrett, former leader of headquarters liquor squad, who reported at Joy st., station today for instructions. He was ordered to get measured for a uniform and go on night duty at end of his vacation. (Staff photo.)

OIL MAN ROBBED OF CASH BELT

While one man pinned the manager powerless against the wall, a companion robbed the Beacon Oil Co. station at Commonwealth ave. and Ashby st., today, and escaped after a chase by police.

Kenneth Sinclair of Washington st., Everett, the manager, was busy in the station when two shabbily dressed men entered.

Without speaking one of the pair came up behind Sinclair, grasped his arms and forced him to a wall while his accomplice took off Sinclairs coin belt which contained about $38.

Fire Hazard Is Cut by 'Safety Cigarette'

Washington, Aug. 16 (AP)—A self-extinguishing cigarette, and a fireproof match now are on the horizon of science.

At the request of representative Edith Nourse Rogers of Massachusetts scientists at the bureau of standards, in a six-months test of nine popular brands, have evolved a "safety cigarette." its fire-protection factor lies in an inch-long cork tip, lined with water glass-air-excluding sodium silicate.

Their interest increasing as the work progressed, the scientists also have developed a fireproof match, coated with waterglass within a half inch of its head.

Tossed aside as a fag-end, the self-extinguishing cigarette was found in tests to go out quickly enough to reduce the fire hazard some ninety per cent as compared with the untreated cigarette.

Off for Maneuvers

Portland, Me., Aug. 16 (INS)—Company M and the mounted detachment of the 5th U. S. Infantry Regiment began a long hike from Ft. Preble today to Alstead, N. H., where the units will join others of the regular army which are hiking from many points in New England for maneuvers.

Fights Snowden at Hague

Premier Briand Beerlaerts Von Blokland

Aristide Briand, French premier, as he arrived at The Hague, where the Allies are trying to reach an agreement on reparations. He is being greeted by Beerlaerts Von Blokland, Holland's minister of foreign affairs. (International Newsreel photo.)

$10,000 GEMS GONE; HOLD 3

Bridgeport, Ct., Aug. 16 (AP)—A Bridgeport man and two Southport men were arrested today by Fairfield police on a technical charge of breach of peace in connection with the disappearance of a bag containing $10,000 worth of jewels in Southport railroad station last Saturday.

The two held are Fred Kraus of Seaview avenue, this city, and Vincent Sagi and Joseph Baghar of Southport.

The jewels are the property of Mrs. D. T. Erwin of Park ave., New York city, who left them in the Southport station while waiting for friends from Greens Farms, with whom she was to spend the week-end.

Constable Eugene Burns of Fairfield, who was working on the case, learned that the jewels had first been in possession of the Southport men and then turned over to Kraus for safekeeping.

The men claim they found the bag in the road.

Seek Husband of Woman Set on Fire

New York, Aug. 16 (AP)—Mrs. Anna Crofield, 35, of Brooklyn, was near death from burns today and detectives were seeking a mysterious assailant who they believed threw turpentine on her and set fire to it.

The woman was found in the rear yard of her home by neighbors attracted by her screams as she attempted to beat out the fire in her dress with her bare hands. Detectives were seeking George Crofield, the woman's husband, from whom she was estranged.

Hills Grove Site for Airport 'Unsafe'

Providence, Aug. 16—Declaring the site "unsafe and undesirable," the Civic Aviation Conference today urged the State Airport Commission to abandon the Hills Grove airport.

The conference asserted that the cost of preparing the airport for full use would be in excess of the $200,000 available, and that even after all this money was spent the airport would be unsuitable.

Death Threat Sent by Mail to Garrett

Continued from First Page

the Milk st. station later in the day for measurements. The uniform will be ready when his vacation is over.

GARRETT IS SMILING.

If Garrett was at all embarrassed by his presence in the headquarters of the division which he declared was hostile to him, he gave no sign of it. He was at ease and smiling and informed Lieut. McGrath he would be glad to work with him.

"This isn't bad here," he remarked, glancing about the station. "Eighteen or 19 (divisions) would be worse."

"You have some early mail," Lieut. McGrath said, handing him a plain government postcard addressed in blue pencil: "Patrolman Oliver Garrett, Station 3, Joy st., Boston."

The message on the card was scrawled lengthwise, beginning: "Well, Garrett———." There followed numerous disparaging remarks directed at Garrett's character and indicating a place where the writer thought Garrett should have been transferred instead of to Station 3.

THREAT IN MESSAGE

"It is too bad somebody don't bump you off. You will get it yet by the pineapple route. Whether you are on the force or not, you will get yours yet——"

The message was signed "K and K KKK."

Garrett read it and laughed. "Now, isn't that a great greeting?" he asked.

The two days he has been absent from duty since announcement of his transfer were "days off" owed Garrett and his regular vacation officially starts tonight.

Autoist Crashes as He Sleeps at Wheel

Worcester, Aug. 16—William J. Madden, Jr., 27, of Waltham was seriously injured today when he fell asleep at the wheel of his automobile between Northboro and Shrewsbury, the machine crashing into a tree.

Madden was taken to Worcester City Hospital, where his name was placed on the danger list. He suffered from head injuries, possible fracture of the skull, a fractured nose and a broken jaw. The accident occurred on the Boston Post road.

Shoots Two to Get Even for "Kidding"

Chicago, Aug. 16 (INS)—Shooting up a soft drink parlor to "get even" with habitues who, he said, always "kidded" him, John Hasek, 42, today probably mortally wounded two men and then walked to a police station to surrender.

Those shot are Thomas Novatny, 30, and Edward Sibeck, 30. Both

TODAY

Continued from First Page

Clear Creek, nearby. But gold mining is not what it was. It takes the same amount of gold to get one dollar. Labor and everything used in gold production costs twice what it used to cost. And the dollar you get for your gold is worth only about sixty cents, when you spend it.

But Colorado has found in rich soil, industry and water power, greater wealth than was ever in the gold mines. Sugar beets give the state $23,000,000 every year. It takes a good gold mine to do that.

Three hundred and ninety-seven pounds of water will produce a three pound beet, whereas it takes 554 pounds of water to produce a pound of dry material in potatoes. And sugar beets are a cash crop. The farmer is guaranteed seven dollars a ton as soon as he dumps the beets near the railroad track. "Dumps" are provided at convenient intervals.

P. S. If you come from the effete East you will feel a little homesick, when you pass the sign post near **Buffalo Bill's grave. It reads, "1804 miles to New York."**

LABOR LEADER WOULD LIMIT COURT POWER

A. F. of L. Legislative Agent Scores Latitude of Judges in Contempt Cases

"I believe the present power of judges in contempt of court proceedings, not only in Massachusetts, but also in other states, should be materially curbed by proper legislation," said Martin Joyce, legislative agent of the state branch, American Federation of Labor, in commenting on the case of two Cleveland newspapermen who were sentenced to jail for contempt in connection with the printing of an editorial.

Joyce is one of the most widely known labor leaders in New England. He represents 350,000 organized workers in Massachusetts. He asserts that many superior court judges and police officials in Massachusetts are not aware of the peaceful persuasion act in this state and that policemen frequently deliberately color their testimony in strike cases to obtain convictions.

The labor leader asserted:

"The American Federation of Labor has been on record for years as opposed to the granting of a temporary injunction in any case until both parties are heard. In other words, we have always favored the limitation of judges' power to punishing for contempt to acts committed in their presence. We favor jury trial in all contempt cases as being the eminently fair way of determining matters of this character. The next best thing to a jury trial would be the hearing all facts by a judge before an injunction is issued.

OLD STATUTE DROPPED

"Prior to 1921 in all contempt cases the right of trial by jury existed in Massachusetts but in the recodification of laws in 1921 this right was wiped out. This good law, as well as many others, was wiped off the statute books at that time and labor leaders have since been endeavoring to put it back again.

"Gov. Frank G. Allen devoted a whole paragraph in his inaugural address last January to correct the abuse of injunctions in this state and he made every effort with members of the legislative committee on judiciary to have incorporated a new law that would stop these abuses.

"I believe Gov. Allen was sincere in this effort as he talked with me as legislative agent of the American Federation of Labor, several times, and also with Senator J. Bradford Davis of Haverhill, chairman of the committee on judiciary, along this line.

"Senator Davis talked with several superior court judges about the matter, having told me he did so, and eventually he made no recommendation whatever.

"The judges told him there was no need of such legislation and of course we do not agree with their conclusion. It is quite natural that judges do not wish to have their power curbed. In this they are human as history shows that judges as well as rulers have seldom willingly given up any of their power.

TO CONTINUE FIGHT

"We will continue our fight in the 1930 Legislature for the enactment of perfecting legislation along these lines. We feel certain Governor Allen will help us in this fight, as we have had no doubt of his sincerity.

"Some of the superior court judges in Massachusetts as well as many police officials are not yet aware of the fact that we have a peaceful persuasion act in this State. Men and women who were peacefully persuading strike-breakers have been taken into court, fined and sentenced by judges for doing the very things this act permits. Several cases of this character are now pending in the courts of this Commonwealth, on appeal.

"To bring about convictions police in this State have testified to alleged overt acts, such as placing a hand upon a strike-breaker, although these acts did not occur. Strike pickets are always carefully instructed by their officials, acting upon legal advice, just how far they can go, and seldom commit overt acts, realizing that if they do, they will injure the cause they are trying to win, but overzealous police inject imaginary technical assaults into their testimony. As many foreign-born workers talk, not only with their mouths but with their hands, policemen are frequently wrong in the conclusions they draw as to threats or intimidation.

"I believe that the present power of judges in contempt of court proceedings, not only in this State, but other states, should be materially curbed by proper legislation."

$200,000 Is Willed Worcester Woman

San Antonio, Tex., Aug. 16 (AP)—A future gift of $300,000 to Yale University from the $900,000,000 estate of Edward Allen Wilson, retired mining engineer, who died here August 3, is provided in Wilson's will, filed for probate today.

Similar bequests of $300,000 each are made to Mrs. Minnie W. Cragin of Worcester and Mrs. Josephine W. Hamilton of Caledonia, N. Y., sisters.

Truck Kills Man

Westfield, Aug. 16—Attempting to board a moving five-ton truck loaded with trap rock in East Main st., cost Henry E. Clement, 45 of State st., his life, when he slipped under the rear wheels. He was instantly crushed to death.

BROKERS LOANS SPUR SENATOR TO ACTION

Washington, Aug. 16 (AP)—The upward trend during the summer of loans to brokers by Federal Reserve member banks promised to lead to some sort of Congressional inquiry into the credit situation this fall.

Senator Fletcher of Florida, the ranking Democrat on the Senate banking committee, today declared in favor of a survey of federal credit conditions by the committee along the lines proposed in the pending resolution of Senator King, Democrat, Utah.

The King resolution, proposing a broad inquiry into stock market transactions and into the credit situation, is now before the committee, which has held the view that the Federal Reserve Board already has power to curb loans for speculative purposes. The Florida Senator shares with Senator Glass, Democrat, Virginia, and Chairman Norbeck, the opinion that the board by stringent policies can check excessive use of federal funds by stock market speculators. He believes, however, that the situation warrants a Senate inquiry for the purpose of surveying conditions generally.

He aproves the recent decision of the Reserve Board sanctioning the raise in the rediscount rate of the New York Federal Reserve Bank to 6 per cent.

G. O. P. Women Hear British Election Talk

The Women's Republican Club of Massachusetts is holding a "current events luncheon" at the clubhouse today in honor of Mrs. A. J. George, a member and current events lecturer. Mrs. George has recently returned from a six weeks' sojourn in England, where she was able to observe the methods of an English election. She will speak on the subject "The Recent General Election in England."

Salem Engineer Slashes Throat

Salem, Aug. 16 (AP)—William E. Lucas, 42, formerly of Allston, who was employed for a while here as an engineer at a power station, attempted suicide late last night. Police claim they found him in his room with his throat slashed and an empty bottle of medicine by his side. At the Salem hospital his name is on the danger list. He told police he was despondent.

We take pleasure in announcing

A NEW

THOMPSON'S SPA

IS NOW OPEN

In the heart of the Shopping District
44 Temple Place
Open 8 A. M. to 8 P. M.

Counter service. Thompson's Spa superb candies, famous soda and ice cream and delicious pastries, bread, sandwiches and box lunches.

Thompson's Spa, Inc.
239 WASHINGTON STREET

44-46 Temple Place
109 Summer St.

13-21 South St.
Haymarket Square

For summer days . . . for party days . . . for every day

There's cool temptation

IN THE NEW FRO-JOY 2-FLAVOR PINT PACKAGE!

EACH week ushers in two surprising, delicious new flavor and color combinations, selected by Alice Bradley to fit the modern housewife-hostess dessert and refreshment needs. No wonder the novelty of Fro-joy's frosty lusciousness never grows old.

No matter where you've eaten ice cream or what you are willing to pay, you'll never discover a purer, more wholesome ice cream than Fro-joy. Every batch of country cream, every basket of plump, fresh fruits or berries . . . each drop of full-bodied, mellow flavoring undergoes a rigid test for top-notch quality. Utensils employed are sterilized nightly with live steam. All this true goodness is zealously preserved for you to the moment it appears on your table. For we wrap the package three times and seal it double-fast.

Serve Fro-joy tonight . . . and three times a week thereafter. It's none too often. It's wonderful to taste. It's wonderfully good for you. It's packed full of health-giving "Youth Units" . . . those vitamins and mineral salts which build strength, vitality . . . and protect youth, itself. General Ice Cream Corp.

This week the new Fro-joy 2-flavor pint package contains:

PEACH AND TOASTED ALMOND

"Fro·joy"
ICE CREAM

CHOCK-FULL OF "YOUTH UNITS"

A&P
ESTABLISHED 1859
"WHERE ECONOMY RULES"

Where the Dollar Buys More

. . . here you will find foods of the finest quality with a type of food service no other can equal. A&P's food service brings to you thru its national distributing system a better opportunity to buy more for your dollar . . . and better quality.

Your choice of KELLOGG'S or POST'S
Corn Flakes 4 PKGS. 29c

A deliciously rich cocoa
Cocoa QUAKER MAID 3 ½ LB. TINS 25c

Your choice of flavors
Jell-o 2 PKGS. 15c

KIRKMAN'S fine laundry soap
Soap 5 BARS 27c

BAKER'S Shredded Coconut for Cakes
Coconut SOUTHERN STYLE PKG. 15c 2 PKGS 23c

Pale Dry Ginger Ale in a family size bottle
C&J Ginger Ale 3 LGE BOT 55c

Hawaiian, Broken, Sliced, High Quality
Pineapple 2 NO. 2 CANS 33c

SWANSDOWN'S Finely Milled Flour
Cake Flour PKG 31c

New England's Favorite "Home-Baked" Flavor
Bread GRANDMOTHER'S LOAF 8c

Orange Pekoe Tea at A & P's Low Price
Tetley's Tea ½ LB TIN 45c

The Personal Blend of a Great Coffee Planter
Bokar Coffee LB TIN 47c

Milco Candies
ASSORTED CHOCOLATES LB 39c
SALTED PEANUTS LB 39c
5c CANDY BARS 3 BARS 10c

GILLETTE BLADES
3 pkgs $1.00
B & M CLAMS
2 cans 27c
BEAN HOLE BEANS
lge 19c 2 small cans 25c
FLEISCHMANN'S YEAST
cake 3c
SOAPINE 4 small pkgs 25c
LINIT pkg 9c
METAL POLISH
Kimball's—can 21c

EXTRA SPECIAL!

POTATOES
The pick of the new crop 15 LBS 59c

CHEESE
White or colored LB 22c

BACON
Sliced rindless breakfast bacon at an exceptional saving LB 29c

EGGS
Selected for the finest retail trade DOZ 37c

KNOX GELATINE
pkg. 19c
BENSDORP'S COCOA
½ lb. tin 35c
BAKING POWDER Royal
12 oz. tin 45c
SNIDER'S CATSUP
10 oz. bottle 19c
CLARION SANDWICH
lb. 25c
WAX PAPER
3 rolls 25c
STOVE POLISH Black Iron
bottle 18c
DOUGHNUTS
½ doz. 10c
CAPE COD COOKIES
pkg. 19c
TOASTERETTES
pkg. 19c
SODA CRACKERS, N. B. C.
pkg. 10c

MEAT SPECIALS!

A & P meat markets are known for their choice, fresh meats, fish and poultry. Be sure of quality—buy at A & P at A & P low prices.

Genuine Spring—Cut Short, Very Tender
LAMB LEG LB 39c

Young, Lean and Tender
RIB PORK LOINS TO ROAST LB 29c

Fancy Fresh Fowl
FOWL 3 TO 3½ LB AVERAGE LB 37c

Fancy Milk-fed Roasting Chickens
CHICKENS 3 TO 4 LB AVERAGE LB 49c

Always Tender—Our Own Special Cure
HAMS SUNNYFIELD WHOLE OR HALF LB 35c

Strictly Milk Fed
CALVES LIVER LB 59c

No Bone or Surplus Fat
POT ROAST BONELESS BEEF LB 32c

FISH SPECIALS!

Fresh, Fancy Sliced
SWORDFISH LB 33c

Fancy Fresh Caught
MACKEREL LB 10c

FRESH FRUITS and VEGETABLES

CORN GOLDEN BANTAM DOZEN 35c
Green or Wax Beans 2 LBS. 25c
Oranges LARGE SIZE DOZEN 45c MED SIZE DOZEN 25c
Yellow Onions 4 LBS. 15c
CALIFORNIA
ICEBERG LETTUCE MEDIUM HEAD 10c
2 LARGE HEADS 25c
CARROTS BUNCHED 2 BCHS. 15c
BEETS BUNCHED 4 BCHS. 25c
APPLES 4 LBS. 25c
TOMATOES 4 LBS. 25c
PEAS 3 LBS. 29c

THE GREAT
ATLANTIC & PACIFIC
TEA CO.

Easy Cash Every Day; Look for Yours

By WON LUCKY BUCK

Three more of the folks who are watching the serial numbers of those lucky bucks have cashed in. My great money game is working to perfection. Every day I'm passing out real cash. Everyone is invited to step right up and collect a share of the $150 which I'm offering daily for old $1 bills.

Another list of 16 winners is published in another column bringing the grand total of the value of lucky bucks to $850.

This money game is a cinch. All you have to do is to bring me one of those $1 bills with the serial number corresponding with the numbers published in the Boston American and I'll pay off quick. But remember I pay dividends on lucky bucks only within one week from the date of the first publication of the serial number in the Boston Evening American.

Even little Miss Frances Gray nine, of Lancaster st., Quincy, knows how to play my money game. Her mother sent her to a nearby store and she came back home with lucky buck V32768235D, a winner for $5. But it was Frances who discovered the identity of the lucky one-spot and therefore Frances gets the $4 profit.

J. Paul Canty, Jr., Center st., West Roxbury, checked a parcel at the baggage check room in South Station. He paid his bill with a $2 bill and received lucky buck A18319671E in change. It's another winner for $5.

Lillian Boyd, Rice ave., Revere, didn't know where she got lucky buck Z99245737D but she found it in her possession when she checked her old $1 bills with the serial numbers in the Boston Evening American. I paid her $10 for it.

Now folks, these lucky bucks listed in the Boston Evening American every day are in circulation and you're liable to find one of them wherever the American is read. So keep a sharp watch for them.

These Lucky Bills are Worth $850 If You Have Them

Today's $20 Winners are:

X21060970B
A18114883E
X35888865D
V91073881D

$20 Winners Still Unredeemed:

X63310722E
A17679450E
X23674101D
A48571069E
X65554131E
B60294837E
B18043344D
V16327933D
Y12385871D
A18336458E
B34761544D
V61733342E
V79013782D
A41653211D
E76512302E
V61170043D
Y42134913D
T70405543D
A31565811E

$10 Winners Still Unredeemed:

A48050622E
K96695881D
Z47114121D
K21297547D
A67145552E
A58363969E
Y81182762D
Z37552750D

Today's $5 Winners are:

H51459280D
A68099319E
V85757541B
A63153995E
Z51151210D
X21363665D
Z88677135D
A48326846E
A29944922E
Z60621163D

Today's $10 Winners are:

Y47336691D
Z47212384D

$5 Winners Still Unredeemed:

A30464018E
X22781885D
B56365153D
A58471986E
Y67610463D
B72559315E
Y83629576D
V92947405D
R10757992D
A67838887E
B63424788E
N68413991D
Z77352935D
Z72447564D
Z42835805D
N48573695D
Z61116834D
B7686389D
A41861140E
V52330457D
R21242989D
B30653041E
Y10067053D
E44154601D
B60379756E
A29775978E
X36307447D
X41783161D
R78638795D
A12203384D
A78872590E
N98748991D
Z44572065D
B13829402D
T58820402D
A17900522E
H15144735D
A37691932D
A84507048D
B32788763E
V86090348D
N89709129D
B36787065E
V15013251D
A29897092E
Z51092378D
T74491287D
A17711071E

If you have one of the old $1 Lucky Bills with the numbers listed above, bring it to the Boston Evening American office, 5 Winthrop Sq., Room 203, and it will be redeemed for either $20, $10 or $5.

Persons living outside of Boston may send their Lucky Bills by REGISTERED MAIL to Lucky Money Game Editor, Boston Evening American, 5 Winthrop Sq., Room 203, Boston, and a check will be mailed to the Lucky Holder. Be sure to send your full name and address with your Lucky Bill.

ROBBED WHILE PRAYING

New York, Aug. 16—While she was kneeling in prayer in St. Patrick's Cathedral, on Fifth ave., Miss Amparo Rodriguez, a socially prominent Filipino maid, whose father is a senator in the Philippines, was robbed of her letter of credit and passport.

Pickpockets are the scourge of Manila, Miss Rodrigues related, but she relaxed her vigilance when she came to this country on a world tour because she had heard that police here had sneak thieves practically eradicated.

RATIFY SHOE AGREEMENT

Haverhill, Aug. 16—The Haverhill Shoe Manufacturers Association members have voted to ratify the agreement drawn up by committees representing the Shoe Workers Protective Union and the Association, for the purpose of ending the strike of 6000 workers, now in its 11th week. The fate of the agreement will be determined tomorrow when the shoe workers vote.

The agreement, if ratified by the union, will be of three years duration, with the privilege of extending the pact to Dec. 31, 1934, if agreeable to both parties.

Iceberg Lettuce Crop Is Success

Durham, N. H., Aug. 16—Iceberg lettuce grown in the White Mountain region is expected to prove a profitable crop. Two shipments raised on experimental plots by the University of New Hampshire experiment station at Lancaster sold in Boston for prices equal to the best from the West.

Dine out of doors
at Boston's Only
TERRACE RESTAURANT
Delightfully Cool and Restful
HOTEL SOMERSET
Table d'Hote Lunch Daily 75c-$1. Dinner $1.50-$2.00
A la carte service at all hours
400 Commonwealth Ave.

The domestic help problem is solved by taking a kitchenette apartment and the best are advertised daily in the For Rent columns.

DR. HEWSON'S ALL PORCELAIN RESTORATIONS FOR MISSING TEETH

Gold teeth showing in the mouth are absolutely unnecessary. Do away with all unsightly gold teeth showing. Have these missing teeth replaced with teeth that match your own perfectly by

DR. HEWSON'S MODERN SYSTEM OF PORCELAIN RESTORATIONS

You Too Can Retain That School Girl Expression

U. S. Patent 1721555. Dr. Hewson Dental Co.

Our LOCKIN CUSHION LOWER is the only plate ever discovered that locks tightly to the lower jaw in comfort

MADE HERE EXCLUSIVELY

Worn with our Roofless Upper makes a beautiful set of teeth. Positive painless extractions and free when plate or bridge work is ordered.

PLATES REPAIRED WHILE YOU WAIT. OLD PLATES REMADE LIKE NEW THE SAME DAY

We gladly adjust troublesome plates free whether ours or made elsewhere

Special Offer
RUBBER roof PLATE $12.50
Full upper or lower made of best red rubber. (Not like picture.)
Silver Fillings $1
Cleanings $1
Examination FREE

DR. HEWSON DENTAL CO. Tel. HUB. 1333 Opp. Filene's
Hours daily 8:30 a. m. to 6 p. m.
427 Washington St.

RAYMOND'S

Printed Silk PONGEE
Dresses
$1.25
New Summer Styles
ALL-SILK PONGEE
Dots, Squares and Figured Patterns in Red, Blue, Orange, Brown, and Black on Pongee color backgrounds.
2ND FLOOR

400
All Silk Dresses
SIZES 16 to 42
$1.95 EACH
Pastel Shades in Different Styles
GUARANTEED WASHABLE
KOOL and KOMFORTABLE
2ND FLOOR

Saturday Mornin Ukinbuy
SPECIAL LOT OF 104
GOOD Coats
$5.00
SUM SUMMER ONES
SUM WINTER ONES
Most ofem are Fur Trimmed
2ND FLOOR

FIRST FURNISH HOME It tells what you are

Signifying our association with the National Homefurnishers' Campaign — sponsored by stores of proven reputation. None but reliable dealers may use it.

Free Delivery Anywhere in N. E.—
By our own trucks, or at our option, by freight, to the nearest railroad station.

MOLLER'S

Lest You Forget—
We are open three evenings during the week, Monday, Thursday and Saturday.

Scoring With Furniture of Famous Qualities..In Thrilling Varieties.. In Designs That Are Currently Correct..AT POSITIVE SAVINGS!

MID-SUMMER SALE

Save up to 50% by Purchasing Now!

Boudoir Chair
11.75
Upholstered in daintily figured cretonne — this chair will add a great deal of beauty to your bedroom!
Sale Priced!

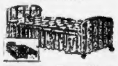

Double Day Bed
14.75
Covered all over in attractively patterned cretonne—opens up to full size Bed.
Sale Priced!

Occasional Chair
15.95
Upholstered in attractive figured Tapestry—framework finely finished to Resemble Mahogany.
Sale Priced!

4-Post Bed
15.75
Colonial Design—in full and 3 ft. 3 in. sizes—Very sturdily constructed of Mahogany Veneers and Gumwood.
Sale Priced!

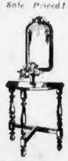

Console Set 6.75
Dainty Console Table and Mirror Complete—Excellent Value!
Sale Priced!

With Inner Springs
17.50
Fine layer-felt filled Mattress with resilient inner springs — heavy woven ticking — comes in all regular sizes.
Sale Priced!

Values That Compel Attention!

Moller's great Mid-Summer Sale continues to break all records with its great economy opportunities! $500,000 worth of dependable furniture and home furnishings entered in this event—at savings that range as high as 50%. Hundreds of values remain—but we urge you—act quickly!

Terms That Are Easy to Meet!

Take immediate advantage of these sensational Mid-Summer Sale savings . . . our Easy Payment Plan paves the way . . . have the furniture to use and enjoy . . . while paying for it in easy amounts out of your income . . . simply open an account!

Service That Is Everlasting!

There is one feature that we are particularly proud of—it's the courteous treatment and generous concern for your welfare that is found in every employe . . . It starts when you make your purchase and continues increasingly from then on!

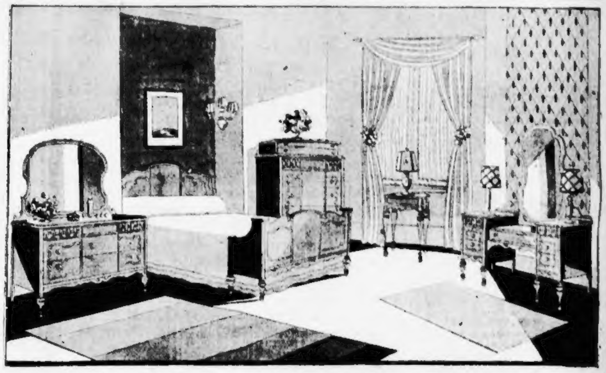

Regularly $295—4 Pcs. of Excellent Design and Workmanship
50-in. Dresser - - - Square Recess Bed - - Hi-Boy - - French Vanity
The graceful lines and exquisite mahogany panels of this suite have, in the past, been found only in furniture at two and three times the price! Executed in fine WALNUT VENEERS and gumwood, this group boasts such features as DUST-PROOF CONSTRUCTION and DOVETAILED DRAWERS with MAHOGANY BOTTOMS. We urge you to inspect this rare value!
$189

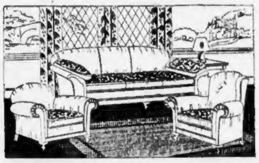

3-Pc. Loose Pillow Arm Suite
Regularly $219—You Save $80
Covered in 100% genuine mohair with harmonizing velours. Divan with loose pillow arms, Wing Chair and Club Chair—reversible moquette cushions $139

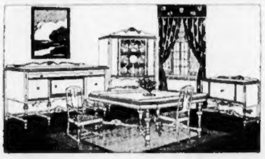

10 Fine Pcs. Greatly Reduced
Regularly $290—You Save $141
A well-proportioned 10-Piece Suite in Walnut Veneers and gumwood, excellently finished to reveal the beautiful grain in the woods. 66-in. Buffet, China Cabinet, Server, Table, Host Chair and Five Guest Chairs $149

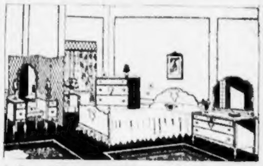

3 Pcs. Walnut Veneers! Dust-proof!
Regularly $110—You Save $41
Fine Bed, Chest of Drawers and your choice of either French Vanity or large Dresser—Constructed of Walnut Veneers and Gumwood! Decorated with contrasting overlays! Dust-proof Construction! The 4 pieces complete for only $95. $69

RUGS
9x12 and 8.3x10.6

SEAMLESS VELVET
$27.50
Linen fringe — Excellent assortment of colors and designs! Every rug perfect!

RADIOS

Immediate Delivery on the New 10-Tube
VICTOR
Micro-Synchronous with Electro Dynamic Speaker
$155 Less Tubes
A revolutionary new radio! Victor designed! Victor built throughout! Hear it demonstrated!
We also carry the famous Atwater Kent, Majestic, R. C. A., Stewart-Warner, etc.

REFRIGERATORS

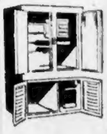

Special Offer on the Famous
HOLMES Electric Refrigerator
$25 FOR YOUR OLD REFRIGERATOR
We will allow you $25, regardless of condition, towards the payment of any of the new Holmes models.
Our entire stock of Refrigerators greatly reduced!

PURCHASES HELD FOR FUTURE DELIVERY FREE OF CHARGE!

OVER THE BRIDGE TO
Lowell Store 31 Middle St.
Moller's
Worcester Store 244 Main St.
A LITTLE TRIP THAT LEADS TO BIG SAVINGS
No Mail Orders! 485 Mass. Ave., at Central Sq., Cambridge No 'Phone Orders!

OPEN MONDAY, THURSDAY and SAT. EVENINGS

Society News and Gossip

Lily Dulany Cushing to Wed George C. Clark, Jr., at Newport

THE SOCIAL SPOTLIGHT turns on Newport tomorrow when the wedding of Miss Lily Dulany Cushing and George Crawford Clark, Jr., is to be solemnized in Trinity Church, with much pomp and circumstance. The Rev. Stanley Hughes, rector, will be assisted by the Rev. Sherrard Billings of Groton as officiating clergyman. Miss Cushing is the daughter of the late Howard Cushing and niece of Grafton Dulany Cushing of Boston. Mrs. James Denison Sawyer, mother of the bride-elect, is entertaining the bridal party with a dinner this evening at The Ledges, the Sawyer Newport estate.

MISS ELIZABETH BLISS OF Westbury, L. I., will serve as honor maid at the Cushing-Clark nuptials and the other attendants include Miss Caroline Clark, Miss Anne Carley, Mrs. E. N. Potter, Jr., and Mrs. Arthur Richardson, all of New York. Mr. Clark, the son of Mr. and Mrs. George Crawford Clark of New York and Dark Harbor, Me., will have Lancing Pruyn of New York as his best man. Two Boston men, John Parkinson and Charles M. Norton, will serve on the usher squad which also includes Norton Eustis of Washington, D. C., George Tiffany of St. Louis, Arthur McGeogh, Jr., and Cauliand Barnes of New York. A large reception will follow at the Sawyer villa and the honeymoon is to be spent in Europe. Just a week after this wedding an equally imposing ceremony will unite Miss Caroline Clark, the daughter of the George Crawford Clarks, and Arthur Nye McGeogh, Jr., at Dark Harbor.

THREE OTHER IMPORTANT events make Newport interesting to a large contingent of society tomorrow. The King's Cup races have already called several of the yachting set to that port for the week-end, among them the Horace Binneys on their yacht, The Queen Mab. The Aztec, palatial yacht of Mr. and Mrs. Albert C. Burrage, will probably join others Newport-bound today for these races. The Newport Horse Show has its final events tomorrow also—a magnet for the horse loving set. And then in the evening comes the brilliant debut of Miss Kitty Wickes, daughter of Mr. and Mrs. Forsyth Wickes of New York, at the Clambake Club. Miss Wickes was recently a guest at Edgewater Farm, the Beverly Cove home of Mr. and Mrs. Joseph Leiter, who will attend her coming out ball.

ANOTHER IMPORTANT SOCIETY wedding is to be that of Miss Emily Coolidge, daughter of Mr. and Mrs. Harold Jefferson Coolidge, to Lieut. Harry A. Woodruff, U. S. A., invitations for which will soon be out for an early fall ceremonial in Boston. Miss Coolidge is with her parents at their summer place at Squam Lake, N. H. Her fiance has recently returned from Paris, where he visited his mother and stepfather, Dr. and Mrs. Jacques Calve.

THE WEDDING OF MISS BETTIE MYRICK GIBBS, daughter of Mr. and Mrs. George S. Gibbs of West Roxbury and Yarmouthport, and Harold T. Hungerford of St. Louis will be solemnized tomorrow afternoon at 4:30 in the First Universalist Church of Yarmouthport. This is to be an important ceremony for the Cape Cod summer colony, where the bride is well known. Several guests have come on from St. Louis for the event, including Mrs. Alice Hungerford, mother of the bridegroom. Miss Gibbs has just returned from a two months' trip to Paris, where she renewed friendships made during her former days as a student there.

AMONG THE SUMMER colony who often drop in at the Ritz-Carlton for luncheon these days while in town shopping, Mrs. Curtis Guild of Nahant is always a gracious figure. She usually has a guest at her table and yesterday was seen dining with her brother-in-law, Vittorio Orlandini of Beacon st. Her niece, Miss Laetitia Orlandini, who recently returned from studies abroad, is visiting with her mother in Bar Harbor this week.

ALMOST EVERY NORTH SHORE family is keeping open house this week for visitors from far and near. Mrs. William De Ford Beal has her parents, Mr. and Mrs. Louis Morris Starr of New York and Ridgefield, Ct., at her Beverly Farms home. John D. Williams of the Newhall Apartments, is the guest of Mr. and Mrs. Joseph Morrill at their Manchester place, and Mr. and Mrs. Harvey P. Hood, 2d, are at Cherry Hill Farm, Beverly, for the remainder of the month. Mrs. John Lavalle of Marlborough st. and Nahant is spending the weekend with her son, John Lavalle, and Mrs. Lavalle at their Gloucester home.

Betty Alden

Miss Agnes Boardman not only cut covers for the tea tables but she later assisted in serving the patrons of St. John's Church fair at Beverly Farms. North Shore society was well represented both as workers and as patrons at this annual event. (Staff photo.)

Mississippi Party on Their Way Home

The "Know Mississippi Better" delegation of 203 members, who visited Boston on a good-will and educational tour, will visit New London, New Haven and New York, and then continue south, arriving in Jackson, Miss., August 20.

The object of the tour is to enlighten the country as to the State's new industrial advantages and her progress in agriculture and manufacturing, and her advancement in the field of public education.

SENATE DUTY 'SLAVE'S LIFE'

Portland, Me., Aug. 16—Lawrence C. Dame, of the Evening Express, says:

"Senator Arthur R. Gould of Maine, who confounded the drys a few weeks ago by his endorsement of a product for making synthetic wine, does not intend to be a candidate to succeed himself. When he concludes his present term two years hence, he will have quite enough of the 'slave's life' which he claims is that of a United States senator.

"Only one fact could possibly persuade him to attempt another six years of service in the Senate. That would be the necessity of balking the nomination of Ralph O. Brewster (former governor), who apparently is one of Mr. Gould's bitter political enemies."

Senator Gould is staying a few weeks in Paris at the Hotel Continental with his family and William H. Wildes, a Chicago banker, formerly of Skowhegan, Me.

Masons Welcome British Brothers

Portsmouth, N. H., Aug. 16—The New Hampshire Grand Lodge of Masons held a special meeting in St. John's Masonic Temple in honor of between 20 and 30 members of the fraternity of the English cruiser H. M. S. Capetown, now in port.

Permanent WAVE *SPECIAL!*

We Have Pleased Thousands We can please you!

$5 COMPLETE with Shampoo and Finger Wave

Call Us or Come In

We shampoo your hair and give you a finger wave with each permanent wave at $5.

Our shop is cool with wonderful ventilation, making a permanent a pleasure, with three times the equipment of last year. We are prepared to give immediate service. Advice without charge. We use the finest of materials

We specialize in Permanent Waving and do no other Beauty Work

LaSalle Permanent Wave System

333 Washington St. Opp. Raymond's

ROOM 205 PHONE: CAPitol 5705

Immediate Service With or Without Appointment

PANTAGES WILL CALL SEVERAL WITNESSES

Los Angeles, Cal. Aug. 16—Attorneys for Alexander Pantages, 54-year-old theatrical magnate, who is accused of attacking a 17-year-old dancer by force and violence, announced that they would summon witnesses during his preliminary hearing now under way here. Their previous plan merely to question State's witnesses was abandoned.

A stipulation made by the defense for the appointment by three physicians to examine the girl, Eunice Pringle, was agreed to by the prosecution. The doctors will be selected, one each by the court, prosecution and defence.

Miss Pringle collapsed a third time since the beginning of the hearing when defence attorneys resumed their cross-examination this afternoon and took the witness over details of the alleged attack.

"It was awful—awful," the girl cried and pitched forward, nearly falling from the witness stand as she fainted.

After she was revived, the witness identified garments, introduced as those she had worn the day of the attack, and then at the request of defence attorneys, she re-enacted parts of the alleged struggle with Pantages.

Inter-Racial Unity Aim of Club Women

"Inter-racial Unity in America" is to be the new name of that department of the Massachusetts State Federation of Women's Clubs which has been devoted to the Americanization of newcomers to this country.

Under the chairmanship of Mrs. Charles H. Danforth of Jamaica Plain, the department will be so broad in scope as to completely surround the problem. Americanization of foreigners is the goal toward which Bay State clubwomen will direct their efforts.

It is a goal which will lead to a more cohesive and co-operative nation, according to Mrs. Danforth, who formulated a new and enlarged program.

Circulars explaining the increased work of the newly-named department will be sent throughout the State, and after the Watch Hill, Rhode Island, conference September 4, 5, 6, the clubs will resume activities and make plans to follow Mrs. Danforth's outlines.

"The new name represents a goal, an ideal, something towards which we must strive if the "American" of the future is to be a member of a cohesive co-operative nation," Mrs. Danforth explained. "It must be a process of education, of enlightenment. We must become intelligent about this subject of race and nationality and we must use our intelligence to offset the mass of misinformation and prejudice, scattered by pseudo-patriots."

All last year Mrs. Danforth stressed the need for further adjustment of aliens to American conditions, but stressed even further the greater need for Americans to re-adjust themselves to conditions as established by the newcomers and be intelligent in understanding such conditions.

"President Hoover has said, 'Here in America we are building a new race.' This is a thought that is new to many people," Mrs. Danforth continued. "It is difficult for many to grasp. There is hardly a nation today that is not compounded of many races. But a process like this is so much easier to see in retrospect. There are so many people who are still possessed of the idea that our nationality is Anglo-Saxon,' or at least "Nordic,' and who still believe in the myth that certain races are superior, others inferior.

"It is time for us all to realize that the much-talked of "adjustment of our newcomers to their life in America is not the only adjustment that is necessary.

Nancy Brewster

JUDGE MORTON MENTIONED FOR VACANCY

Judge James M. Morton, senior member of the United States District Court bench here, is being mentioned as a successor of United States Circuit Judge Charles H. Johnson, who resigned several months ago.

A Washington rumor indicated that a choice may be made by President Hoover within a short time.

Judge Johnson's home is in Waterville, Me., and in some quarters, the belief prevails that the appointment should go to a Maine man. The other circuit judges are George H. Bingham of New Hampshire and George W Anderson of this city. It is understood here that Judge John A. Peters, present district judge in Maine, does not care for the place.

If Judge Morton should be named and accept, this would mean the appointment of someone to take his place. In this connection, Frederick H. Tarr, United States attorney for Massachusetts, has been repeatedly the subject of gossip. Tarr's closest friends, however, do not believe he would take a place on the bench under any consideration.

OPEN ALL DAY SATURDAY

This Week on Account of the

Lockhart Mill-End Sale

Big Savings in all Departments

HOUGHTON & DUTTON CO.

—Legal Stamps Given—

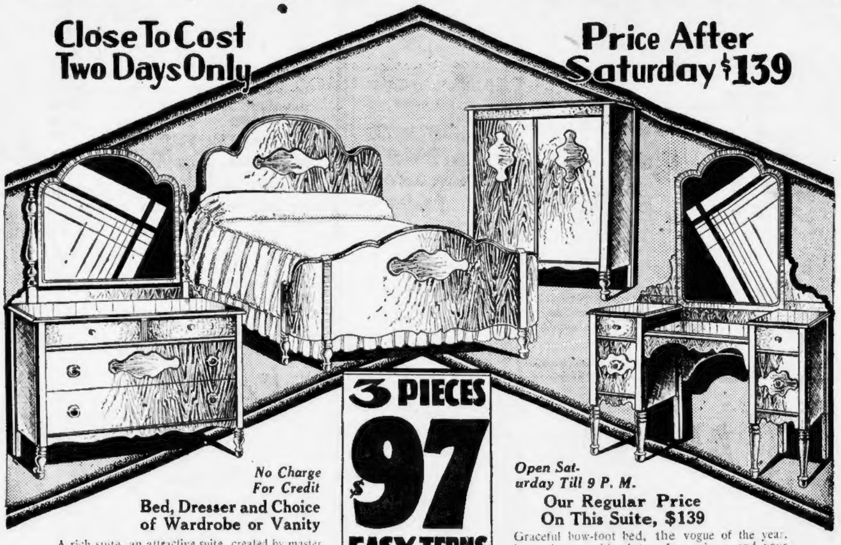

On Sale at Our Main Boston Store and at Our Somerville Store

Another August Sale Sensation

SALE! BEDROOM SETS

Close To Cost Two Days Only

Price After Saturday $139

3 PIECES $97 EASY TERMS

No Charge For Credit

Bed, Dresser and Choice of Wardrobe or Vanity

A rich suite, an attractive suite, created by master craftsmen in beautifully grained walnut veneers with raised maple overlay motifs and maple veneer top drawer fronts.

Open Saturday Till 9 P. M.

Our Regular Price On This Suite, $139

Graceful bow-foot bed, the vogue of the year, large dresser with plate glass mirror, and your choice of roomy wardrobe with large clothes compartment, drawers and hat and shoe compartments or beautiful French vanity for $97.

Bought At Auction—Dinette Sets—⅓ to ½ Off

$16.75 Five-Pc. Dinette Sets $9.85
Knuckle joint dropleaf table with shaped corners and four Windsor style chairs.
EASY TERMS

$24.95 Five-Pc. Dinette Suites $14.85
Delightful grey finish with four decorated Windsor chairs.
EASY TERMS

Five-Pc. Dinette Suites $44.50
Silver oak in two-tone effect with light blue edging. Extension table with five Windsor style decorated panel chairs.
EASY TERMS

$139 Eight-Pc. Dinette Suites $87.50
Walnut finish with black and "gold" borders, and hand-painted decorations. Drop-leaf table, buffet, china cabinet, server and four chairs.
EASY TERMS

$43.75 Five-Pc. Dinette Suites $27.50
Ombre maple with high lights. Dropleaf table and four pinch-back chairs.
EASY TERMS

Scores from our own stocks added at tremendous reductions

$62.50 Five-Pc. Dinette Suite $34.75
Silver oak with attractive blue stripe, drop-leaf table and four pinch-back chairs.
EASY TERMS

$52.50 Five-Pc. Dinette Sets $31.50
Amber maple with red trimming and hand-painted decorations. Dropleaf table and four chairs.
EASY TERMS

$69 Five-Pc. Dinette Suites $64.50
Buff oak with green borders and hand-painted decorations. Extension table and four chairs with imitation leather seats.
EASY TERMS

$42.50 Five-Pc. Dinette Suites $26.50
Ombre shades of grey and blue. Dropleaf table with four pinch-back chairs with shaped panels and turned spindles and legs.
EASY TERMS

$65 Five-Pc. Dinette Suites $38.75
Dark maple with black and "gold" trim. Dropleaf table and four Windsor chairs with saddle seats and decorated panels.
EASY TERMS

$65 Five-Pc. Dinette Suites $38.75
Grey finish with green and black trimmings and hand-painted decorations. Extension table with leaf and four decorated panel chairs.
EASY TERMS

$35 Five-Pc. Dinette Suites $21.00
Jade green and orange, dropleaf table and four Windsor chairs.
EASY TERMS

$29.50 Five-Pc. Dinette Suites $18.75
Gray and blue ombre finish. Dropleaf table and four pinch-back chairs.
EASY TERMS

$39.50 Five-Pc. Dinette Suites $24.50
Ombre shaded buff and brown. Dropleaf table and four Windsor chairs.
EASY TERMS

$62.50 Five-Pc. Dinette Suites $37.50
Antique maple finish with green and "gold" trimmings. Dropleaf table and four pinch-back chairs.
EASY TERMS

$75 Five-Pc. Dinette Set $46.50
Silver oak with red trim. Stretcher style extension table, two leaves and four chairs with decorated panels.
EASY TERMS

$45 Five-Pc. Dinette Suites $27.50
Ombre shade of buff and tan. Heavy dropleaf table and four Windsor chairs. Turned legs and beveled edges.
EASY TERMS

$72.50 Five-Pc. Dinette Sets $44.75
Maple finish with black and "gold" borders. Extension dropleaf table and four Windsor style chairs with decorated panels.
EASY TERMS

Main Store, Boston
727-737 WASHINGTON ST., near Stuart St.
Branch Stores
Annex, 770 Washington Street, Boston
Somerville, 212 Elm St., at Davis Square
Open Mon. & Thurs. 9 P. M.; Sat. 10 P. M.
Warehouse Store, Section D, United States Army Base, Summer St. Extension
Stores in Worcester and Providence

Summerfield's

More Business Than Any 2 New England Furniture Chains. Therefore, Big Buying, Big Selling, Big Values!

We Pay $1.00
To the first customer discovering an error or exaggeration in our advertising. We are very, very careful to be accurate—for we have a long reputation for honest dealing to maintain.

QUINCY WOMAN BRAVED WILDS OF SIBERIA

The vast steppes of Siberia, land of mystery and adventure to the passengers of the Graf Zeppelin, are nearly as familiar as the State of Massachusetts to a former resident of Quincy.

She is Miss Helen Calista Wilson, graduate of Radcliffe College, class of 1899, and daughter of the Rev. Daniel Munroe Wilson, former pastor of the First Church (Unitarian) of Quincy. Miss Wilson recently returned to her Greenwich Village studio in New York from four years in "the Russias," two of them having been passed in Siberia.

"There are innumerable striking similarities between modern Siberia and the pioneer America of the 'Covered Wagon' and 'Iron Horse' period," said Miss Wilson in a recent interview.

"Under the old Czarist regime Siberia was settled largely by criminals and exiled aristocrats. Today it is being filled up little by little by Russian peasants who have found their home allottments too small for them. They make the long trek over the Urals in picturesque versions of the Forty-Niners' covered wagons."

Miss Wilson, who has served as court-martialed stenographer in the Philippines, went to a settlement connected with an experimental industrial development in the Kuzbas Basin on the River Tom, Siberia, in a secretarial capacity in 1924. During her two years of service there she and a close friend, Dr. Elsie Reed Mitchell, took many week-end camping hikes into the country about them, and at the expiration of their contract, spent an entire summer hitch-hiking in Central Siberia.

Fall River Man Held in Lisbon

Fall River, Aug. 16—For the second time within a few days, plans have been made to bring back to the United States of a prisoner held on foreign shores for Bristol County authorities. John Macedo, who lived in Pearl st., until a few weeks ago, and then skipped the country with $3000 leaving his wife and four children here, is now held at Lisbon, Portugal, for the Fall River police.

In the other case, State Detective Francis W. Clemmy of Taunton sails to bring back Victor Lustig, in connection with the $30,000 Kearns robbery case in Raynham.

BELIEVE CHILD LABOR 'FRAUD' IS ENDED

Providence, Aug. 16—With the arrest and conviction of former Secretary Bertram W. Wall of the Bristol School Committee, who pleaded nolo to charges of issuing false age certificates to minor children to enable them to obtain work in the mills, State officials believe that the child labor situation in Rhode Island has been cleared up. Wall was fined $100 and costs.

Investigators from the State labor department are still checking up the ages of youthful workers in industrial establishments in Barrington, West Barrington and Warren, but no evidence of fraud has been unearthed in those places up to the present time.

It is believed that the warning issued by Atty.-Gen. Oscar Heltzen in court, during the arraignment of the former Bristol school official, will have a salutary effect throughout Rhode Island. In his presentment of the case, Heltzen said:

"In their wisdom the members of the Legislature have prohibited exploitation of little children in industry. Over and over again, by amendments to the original law, they have tried to safeguard child health and child welfare.

"They have defined as definitely as humanly possible just what all having to do with such employment shall be required to observe for the protection of those too young to protect themselves. Along with the natural guardians of children, school department officials above all should have the best interests of children before them at all times.

"The defendant is a school official. He has violated his high office of secretary of the school department of Bristol."

The scandal has tightened up the employment situation in the mill centers, where every applicant under 21 is being put through a searching examination to prove his or her legal age.

Find Baby's Body in Baggage Room

Hartford, Ct., Aug. 16—The body of an infant, apparently strangled at birth, was found in a suitcase checked in the baggage room of the New York, New Haven and Hartford Railroad station here. The medical examiner said strangulation had occurred a week ago. The identity of the person who checked the bag is not known.

OLD L. A. W. FIRM FACES BREAK

Worcester, Aug. 16—Lack of a quorum caused postponement until August 28 of heated arguments and discussions by attorneys and officers of the Superior Credit Corporation, formerly the United L. A. W. Acceptance Corporation after a five-hour meeting. The organization was in the limelight when the affairs of Arthur K. Reading were given an airing.

The action under consideration is a petition, filed in the superior court here by the minority group asking that a receiver be appointed. The special meeting in the Bancroft Hotel to decide on the future of the corporation was adjourned.

The minority group in the petition allege misappropriation of funds amounting to more than $1,000,000. That the session was divided into two separate camps or groups was evident.

One group of stockholders is for accepting the recommendations of the new controlling group of the Superior Credit Corporation, which is headed by H. H. Gunder, prominent financial man, that the assets amounting to more than half a million dollars be sold by exchange of securities to the Atlas Financial Corporation, which is a Gunder interest. The other group is in favor of immediate liquidation or a receivership.

Suicide Warns Others of Gas Menace

Leaving a note under his door, warning other residents in the house not to light any matches until the gas had been turned off in his room, Reinert Svenson, 64, a widower, who has been living with Mr. and Mrs. George W. Holst, on King st., Dorchester, committed suicide by inhaling illuminating gas.

His body was found by Mrs. Holst after she had found the note under Svenson's door. He had placed the end of a gas tube in his mouth and had placed his head in a large paper bag.

The note read, "Do not light the gas. Call your husband to shut off the gas in my room."

According to Mrs. Holst, Svenson has been despondent for some time, owing to ill health.

Pupil Is Suicide

New York, Aug. 16—The body of a 12-year-old Brooklyn schoolboy, who had been studying night and day in order to skip a grade and enter high school in the fall, was found hanging from a candelier in his home today.

SEEK SEVEN IN AGENT'S DEATH

Phoenix, Ariz., Aug. 16—Seven persons are being sought by federal officials in their quest for the slayer of Paul E. Reynolds, United States Department of Justice agent. The names of the suspects were withheld and no details of the search were revealed.

Henry Roton, a ranch worker, told authorities that he saw occupants of two automobiles engage in an excited conversation and place a large package in one of the cars a week ago tonight. Reynolds, whose body, with a bullet wound in the heart, was found in an irrigation canal, disappeared Friday.

Get a good piece of real estate, buy it wisely, pay for it, keep it, and later it will keep you. See the sound values listed today in the real estate columns of the Classified Ads.

Worst Carbuncle; It Starts Run on Bank

New York, Aug. 16—A carbuncle on the back of the president's neck indirectly helped to start a run on the Bay Ridge Savings Bank in Brooklyn.

Two thousand depositors rushed into the place, and before they had quieted down—and before some of them, rather sheepishly, had gone back and reopened their accounts—they had drawn out $2,000,000.

Several days ago Dr. Maurice T. Lewis, president, went to a hospital in Connecticut to have a carbuncle removed from the back of his neck.

False rumors were circulated that he was dead and that his death had caused a run on the bank. Rumors of a run started the actual run.

The heads of the bank heard about the rumors. To head it off they summoned Dr. Lewis back by wire and appealed to Joseph A. Broderick, State superintendent of banks.

Saved in Dive From Station Window

Attleboro, Aug. 16—Albert W. Stoddard, 24, a private of Troop B, Third Cavalry, Ft. Ethan Allen, Vt., and residing at 1235 Park st., here, attempted to dive from a second-story window at local police headquarters after he had been seized as a deserter by Lieut. Frank McKay.

Stoddard was saved from plunging head first, 20 feet to the cement sidewalk, when he was grabbed by the slack of his trousers by Patrolman Joseph O'Donnell as his feet caught on a window sill.

BRIMFUL OF HEALTH FOR THE KIDS

this new gelatin drink with its REAL *fruit flavor*

MOTHERS, have you heard the news? It's about a new health drink for thirsty children. You make it yourself with Royal Fruit Flavored Gelatin.

In a drink—just as in desserts—Royal Gelatin has a special food value for your children. It promotes growth. Digests easily. And in summer heat . . . when even young appetites fail . . . this healthful drink supplies extra nourishment your children need.

Ask for it by name . . . Royal Fruit Flavored Gelatin. The kind that's famous for delicious desserts and tempting summer salads. In the red box—the same color as the Royal Baking Powder can.

Write for recipe booklet, "New Summer Drinks With Food Value." The Royal Baking Powder Co., Dept. L, 101 East 41st St., New York.

To Make Royal "Ades"—Dissolve one package Royal Fruit Flavored Gelatin—any flavor—in one cup boiling water; add one cup ice water. Serve immediately with cracked ice, or put into shaker with cracked ice and shake well for about one-half minute.

Listen to Mrs. Ida Bailey Allen's radio talk on home-making—every Tuesday morning over the Columbia Broadcasting System

Drink it Ice Cold
ROYAL
FRUIT FLAVORED GELATIN
RASPBERRY

OPEN ALL DAY SATURDAY 'TIL 9 P. M.

Holmes Luce Co.'s — 46th Great —

AUGUST SALE

Lowest Prices of the Entire Year!

COMPLETE HOME FURNISHINGS
HOLMES LUCE COMPANY

HOLMES' SERVICE
Year and one-half to Pay.
No need to pay interest.
Purchases stored FREE until you want them.
Open Saturday evening 'til 9.
Other evenings by appointment.
Phone Capitol 8248-8249.

GREATER this year than ever before! Our entire store—six floors and basement—filled with dependable *Furniture*—Rugs—Radios—Lamps—everything for the home—at *lowest prices of the entire year*. Holmes Luce Co.'s old reliable furniture store is centrally located—easy to reach—We've satisfied thousands of customers for over 46 years—We guarantee your complete satisfaction—AT TREMENDOUS SAVINGS and TERMS TO PLEASE YOU

Only well-known, reliable stores may use this trade-mark of the National Home Furnishers' Association, sponsored by the better furniture stores of the United States.

FURNISH HOME *So it tells what you are*

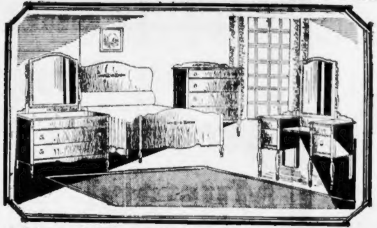

4-Piece Walnut & Gumwood Bedroom

August Sale $79 *Reg. Price $150*

You will admire this fine suite. The beautifully figured Walnut and other cabinet woods with carved wood ornaments.

$5 DOWN

4 fine large pieces including Panel Bed, Chest, Dresser and French Vanity—A beautiful suite.

Boston's Biggest Bargains!

Hair-Top, Bottom & Sides—Inner Spring MATTRESS

Our Regular Price $59 $29.50

Never before, to our knowledge, has a high grade, hand-made, inner-spring mattress—with hair-top, bottom and sides—been sold at this sensationally low price.

One of the finest mattresses made—the kind used by the leading hotels—Hand-made, with hundreds of resilient innersprings (securely encased) covered top, bottom and sides with curled HAIR—choice of 8-oz. woven striped ticking—luxuriously comfortable—self conforming—durable—should last a lifetime

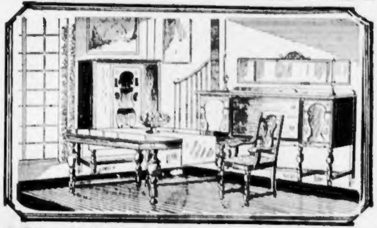

8-Piece Walnut & Maple Dining Room

August Sale $98 *Reg. Price $189*

—A most remarkable bargain. Beautifully grained walnut with maple overlays on solid gumwood—mahogany interiors—a solid, substantial suite and most striking design.

$5 DOWN

Including the massive 60-inch Buffet—Extension Table—Arm Chair and five other Chairs (China Cabinet extra). We bought a carload of these Dining Rooms—at a great reduction—one of the greatest values in our store.

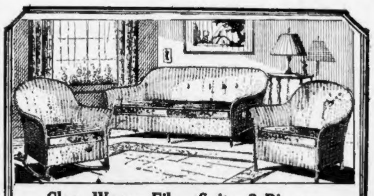

Close Woven Fibre Suite, 3 Pieces—

August Sale $29 *Reg. Price $49*

This extremely low price while the purchase lasts. A very smart suite for the living room or porch, in shaded brown, gold, cafe and apple green.

$5 DOWN

Cretonne covered, auto type inner-spring cushions, with spring under - construction. All three pieces in this August sale at about ½ price.

OPEN ALL DAY SATURDAY

5-Piece Breakfast Suite

Half Price $18.95

Our regular price $37.50—drop leaf table and fiddle back Windsor chairs, lacquered finish, of antique maple—a very pretty breakfast set at this amazingly low sale price.

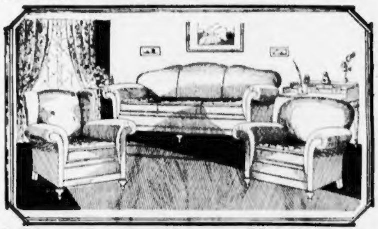

3-Piece Genuine Angora Mohair Suite

August Sale $89 *Reg. Price $169*

We are famous for Living Room values—this is the greatest we have ever offered—beautiful, luxuriously comfortable, long wearing, fully guaranteed by Holmes Luce Co. and the manufacturers.

$5 DOWN

3 large pieces—Davenport, Club Chair and Wing Chair. Upholstered in MOHAIR (not Persian—not worsted), [illegible] in [illegible]—reverse cushions in tapestries—[illegible]

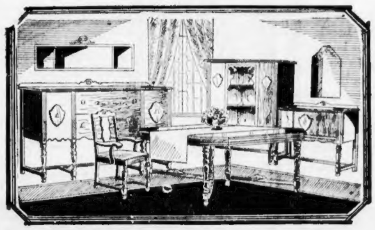

8-Piece Walnut & Maple Dining Room

August Sale $79 *Reg. Price $149*

A Dining Room remarkable for its refined Early English design and sturdy construction. A reproduction of high-priced custom sets.

$5 DOWN

Including 60-inch Buffet, extension Table reinforced and braced, and six fine chairs with upholstered seats (China and Serving Cabinet extra).

Rome Double Day Bed

Automatic Reg. Price $40.00 $19.50

Opens, making a double bed with one motion. Good, heavy rolled-edge mattress and durable, comfortable spring covered in pretty cretonne with plaited valance; walnut finished ends.

4-Piece Walnut & Maple Bedroom

August Sale $98 *Reg. Price $189*

"Made in N. E." a guarantee of high-grade workmanship and material—selected walnut and gumwood—beautifully figured with buried maple panels—solid construction throughout.

$5 DOWN

4 pieces—return end Bed, full size—Chest, Dresser and French Vanity — mahogany drawer bottoms, the drawers dovetailed front and back, dust-proof—a great bargain.

Good all-metal Carpet Sweeper $1

100 in the lot—fully guaranteed. No mail or phone orders filled.

Holmes-Luce Co.

Between Washington St. and Scollay Square

66-72 Hanover St.

Next Door to the American House

4-Room Outfit $249
Living Room
Dining Room
Bedroom—Kitchen
Most liberal terms—pay as you earn

FARM BOARD TO CURB HEARINGS IN FUTURE

Washington, Aug. 16—The Federal Farm Board announced that henceforth for an undetermined period it intends to devote itself exclusively to the perfection of its own operating machinery.

To this end, the board will decline to grant hearings to applicants for loans unless emergency in character, and all delegations have been asked not to come to Washington except by previously arranged appointments.

Since the day of its organization, the board has held almost continuous sessions with co-operative officials representing the various crops.

So far, the board has made one loan, an advance of $300,000 to two Florida co-operatives to aid in meeting government regulations imposed by the prevalence of the Mediterranean fruit fly.

There had been some question as to whether the board had authority to make loans until its members were confirmed by the Senate, but Comptroller-General McCarl ruled that it was legal to do so.

JACK SHARKEY TO SUPERVISE OUTING

Jack Sharkey will forsake the gloves tomorrow afternoon and evening when he is scheduled to officiate as master of ceremonies at the annual garden party in aid of the Catholic Charitable Bureau's vacation house at Sunset Point, Nantasket.

The grounds of the rest home, where 600 sickly persons are given a vacation each summer, have been especially decorated for the occasion.

Sharkey will supervise the entertainment which includes boxing contests and acts for leading Boston theaters.

The child inmates will have athletic contests in the afternoon.

A Punch and Judy Show comedy magic, trick dogs and ponies will be provided for their entertainment.

For the grown-ups, there will be bridge in the afternoon and in the evening, dancing, band concent and entertainment.

Rev. George P. O'Connor, director of the Catholic Charitable Bureau is in general charge of arrangements. Assisting him are Rev. Thomas P. Reynolds and Rev. Robert P. Barry.

Miss Elizabeth D. Kingston is secretary of the general committee. Hon. W. T. A. Fitzgerald will have charge of sports and the Proparvulis Club will direct whist and bridge.

Not to Seek Re-election

Northampton, Aug. 16—Mayor Jesse A. G. Andre has confirmed reports that he would not be a candidate for a second term this fall.

Quarrels With Wife; Shoots Himself

Rowe, Aug. 16—Following a dispute, which it is claimed he had with his wife during a dance at the town hall, Ralph L. Newell attempted to commit suicide by shooting himself at his home.

The attempt was unsuccessful, but he is now at Franklin County ospital in Greenfield receiving treatment for gunshot wounds in the chest and right shoulder. His condition is not regarded as serious.

CERESOTA FLOUR
CERESOTA

Not Bleached

Children—Invalids

Ceresota Flour is a wonderful health flour because it is ground from the finest wheat obtainable. This is proved by the fact that it is not bleached. Ceresota is especially recommended for the diet of children and invalids.

Pure Wholesome

The Northwestern Consolidated Milling Company, Minneapolis
Wm. B. Hanna, Agent
177 Milk St., Boston

Ceresota Flour

Kellogg's CORN FLAKES
Kellogg's CORN FLAKES
Kellogg's CORN FLAKES
Kellogg's CORN FLAKES

A COOL Lunch

Tomorrow at noontime, enjoy a nice big bowl of Kellogg's Corn Flakes with fruit and cool milk or cream. Prepare it in a jiffy at home. Or order it in any cafeteria or restaurant. Kellogg's are crisp and refreshing on a warm day. What's more—they actually make you cooler. They're so easy to digest, they supply nourishment without "heating" the body.

Kellogg's Corn Flakes are ideal for summer lunches, suppers or breakfasts. Delicious with fruits or honey added. Children delight in their crispness and flavor. It's a splendid way to get them to take more milk.

Kellogg's Corn Flakes have that original "wonder" flavor no one has ever duplicated. Always extra crisp.

Just look for the red-and-green package. At all grocers. On diners. Made by Kellogg in Battle Creek.

Kellogg's
CORN
FLAKES

Kellogg's
CORN FLAKES
W.K. Kellogg
KELLOGG COMPANY
INNER SEALED
WAXTITE

FIRST NATIONAL

SAVE MONEY on SUNDAY MEALS

Today and tomorrow will find thousands of shrewd New England housewives buying food for Sunday dinners. The First National Stores offer finest assortment of food for your table at the greatest savings.

SUGAR
FINEST GRANULATED
10 LBS. 53c

Item	Description		Price
Bacon	Rindless Sugar Cured		29c
Eggs	Henfield Selected		37c
Peanut Butter	1 LB PAIL 18c	LB	15c
Lunch Tongue	ARMOUR'S	CAN	39c
Asparagus Tips	FOR SALADS	2 8 OZ CANS	25c
Mustard	Finast PREPARED	JAR	9c
Royal Baking Powder	12 oz. Can 45c	6 oz. Can	23c
Vinegar	Finast FULL STRENGTH GAL 55c	½ GAL	33c
Iced Honey Jumbles		LB.	23c

SPECIAL SALE PRICES

ICED TEA

Delicious.. Refreshing
-and so easy to Make!

Tea	Description	Size	Price
Finast Tea	CHOICE CEYLON—MAKE LIGHT FRAGRANT CUP!	½ LB CTN	29c
Homeland Tea	Orange Pekoe Blend of Unusual Strength and Flavor	½ LB CTN	29c
Formosa Oolong or Mixed Tea		½ LB CTN	23c
Orange Blossom Tea		½ LB CTN	39c

Grapefruit CAN 19c

P & G SOAP
WHITE NAPTHA LAUNDRY SOAP
10 BARS 39c

PALMOLIVE SOAP
RECOMMENDED BY BEAUTY SPECIALISTS
3 BARS 19c

MATCHES
6 LARGE BOXES 20c

PRIZE BREAD
IT'S ELECTRICALLY BAKED
LARGE LOAF 8c

FIRST NATIONAL STORES INC.
Where New England Buys Its Foods

STATE ISSUES LIST OF ROAD DETOURS

For the convenience of motorists planning week-end trips, the State department of public works has compiled a list showing where construction is in progress on important routes.

To aid in the prevention of traffic congestion on all routes, the department urges drivers to keep to the right of white lines, and, where there is width for three or more lanes of travel, to keep in the outer lane except when passing other vehicles.

Where travel is interrupted by contruction is indicated as follows

ROUTE 2

Templeton-Phillipston-Athol. Templeton rd. Construction for about 5 miles. Open to traffic. Completion expected September 28, 1929.

Erving. Construction for 5 miles between Millers Falls and Orange. Open to traffic. Completion expected October 26, 1929.

Charlemont-Florida-North Adams. Mohawk Trail. The Mohawk Trail from 3 miles west of Charlemont to North Adams will remain closed during the summer season. A temporary route, marked "No. 2 Detour," is being used and suitable signs are provided to guide traffic from Buckland to North Adams via Ashfield, Goshen and Pittsfield.

The road is open to traffic from Greenfield to Charlemont and 2 miles west of Charlemont to bridge over the Deerfield river on road leading to Readsboro, Vt., by way of Hoosac Tunnel. This road is unobstructed.

Traffic to North Adams from Greenfield and points east will be detoured from a point one mile west of Shelburne Falls through Buckland and Ashfield to Lithia, which is on Route 109—the main route from Northampton to Pittsfield.

Traffic from Norhampton and points south will be warned by signs at Northampton and again at South Deerfield.

At Northampton, Route 109 is to be followed until you get to the detour markings at Lithia.

At South Deerfield there is a sign advising traffic to take Route 116 through Conway and Ashfield, thence following detour markings to North Adams.

Traffic from North Adams east is provided for by detour markings which reverse the routes above described.

North Adams. Union st. Construction for 2000 ft. will start about August 6. Road will be closed to traffic.

ROUTE 5

Greenfield. Brattleboro rd. Construction for about 1½ miles. Open to traffic. Completion expected September 14, 1929.

ROUTE 6

Marion-Wareham. Two bridges and approaches under construction at the Marion-Wareham town line. Open to traffic via temporary bridges. Completion expected November 30, 1929.

ROUTE 7

Lanesboro-New Ashford. Construction for about 4½ miles. Open to traffic. Traffic is advised, however, to use Route 8 from Pittsfield to North Adams, then Route 2 to Williamstown. Completion expected October 1, 1929.

ROUTE 8

Sandisfield. Construction for about 4 miles. Open to traffic. Completion expected September 1, 1929.

North Adams. Union st. Construction for 2000 feet will start about August 6. Road will be closed to traffic.

ROUTE 10

Greenfield. Brattleboro rd. Construction for about 1½ miles. Open to traffic. Completion expected September 14, 1929.

ROUTE 28.

Andover. North Main st. Construction for about ½ mile. Closed to traffic.

Yarmouth. South County rd. Reconstruction for 700 feet at Mill Hill curve. Open to traffic. Completion expected August 27, 1929.

ROUTE 58.

Shelburne-Colrain. Construction for 4 miles on Shelburne Falls-Wilmington rd., from Shelburne Falls Village to Griswoldville. Open to traffic. Completion expected October 5, 1929.

ROUTE 62

Hudson. Central st. Construction for 1½ miles. Open to traffic. Completion expected September 4, 1929.

Concord. Main st. Construction for 1½ miles. Partial detour. Completion expected August 31, 1929.

ROUTE 97.

Georgetown. Central st. Construction for 1 1-3 miles. Partial detour. Completion expected August 30, 1929.

Beverly. Cabot st. Construction for over 1 mile will start about August 10. Will be closed to traffic. Completion expected October 10, 1929.

ROUTE 101.

Seekonk-Rehoboth. Reconstruction for 2½ miles in Seekonk and 2 miles in Rehoboth. Open to traffic. Completion expected September 28, 1929.

ROUTE 110.

Bolton. Still River rd. Construction for about 1 mile near Harvard line. Open to traffic. Completion expected August 20, 1929.

ROUTE 114.

North Andover. Turnpike st. Construction for 2 miles. Open to traffic. Completion expected October 26, 1929.

ROUTE 115.

Framingham-Southboro. Reconstruction for 2 miles, between Framingham Center and Southboro. Open to traffic. Completion expected August 31, 1929.

ROUTE 115 A.

Newton-Wellesley. Washington st. Reconstruction of bridge at Newton Lower Falls. Closed to traffic. Completion expected December 1, 1929.

ROUTE 118.

West Stockbridge. Construction for ½ mile. Open to traffic. Completion expected October 1, 1929.

ROUTE 119

Groton. Main st. Construction for nearly ½ mile in the center of the town will start about August 15. Will be open to traffic. Completion expected October 1, 1929.

ROUTE 131

Gloucester. Essex ave. Construction for ½ mile. Open to traffic. Completion expected August 31, 1929.

ROUTE 122

Grafton-Millbury. Worcester rd. Construction for about 1½ miles in Grafton and 1 mile in Millbury. Open to traffic. Completion expected September 1, 1929.

ROUTE 123

Norton. Reconstruction for 3 miles. Closed to traffic. Completion expected November 16, 1929.

ROUTE 126

Milford. East Main st. Construction for nearly 2 miles southwesterly from the Holliston line. Open to traffic. Completion expected August 25, 1929.

Milford. Main st. Construction for about 1 mile. Closed to traffic. Completion expected October 19, 1929.

Carlisle. Construction for 1½ miles. Open to traffic. Completion expected August 31, 1929.

ROUTE 128

Lexington. Waltham st. Construction for 1 mile from Massachusetts ave. southerly. Open to traffic. Completion expected October 1, 1929.

Stoneham. Elm st.—Wakefield. Albion st. Construction for 1½ miles. Closed to traffic. Completion expected October 15, 1929.

ROUTE 137

Medway. Main st. Construction for ½ mile. Closed to traffic. Completion expected November 1, 1929.

ROUTE 138

Taunton. Somerset ave. Reconstruction for ½ mile. Closed to traffic. Completion expected September 1, 1929.

ROUTE 140

Norton. Mansfield ave. Construction for 2 miles. Open to traffic. Completion expected November 16, 1929.

Milford-Hopedale-Upton. Construction for about 3½ miles. Open to traffic. Completion expected October 15, 1929.

ROUTE 143

Wrentham. West st. Construction for 1½ miles. Open to traffic. Completion expected August 31, 1929.

SECTION SOUTH OF BOSTON AND CAPE COD

BRYANTVILLE-KINGSTON ROUTE

Kingston. Pembroke st. Construction for nearly 1¼ miles. Closed to traffic. Completion expected September 28, 1929.

CANTON-NORWOOD ROUTE

Canton. Neponset st. Construction for 1-6 mile. Open to traffic. Completion expected October 19, 1929.

DUXBURY-KINGSTON ROUTE

Duxbury. Bay rd. Construction for 1 mile. Closed to traffic. Completion expected August 31, 1929.

FREETOWN-NEW BEDFORD ROUTE

Freetown. Bullock rd. Construction for 1 mile. Closed to traffic. Completion expected August 30, 1929.

MEDWAY-MENDON ROUTE

Medway. Main st. Construction for ½ mile. Closed to traffic. Completion expected November 1, 1929.

Bellingham. Hartford ave. Construction for 1 mile. Closed to traffic. Completion expected October 1, 1929.

MILTON-CANTON-SHARON ROUTE

Canton. Washington st. Construction for ½ mile. Closed to traffic. Completion expected August 30, 1929.

NORTON-REHOBOTH ROUTE

Rehoboth. Anawan st. Construction for ½ mile. Closed to traffic. Completion expected September 15, 1929.

PLYMPTON

Plympton. Lake st. Construction for 1 mile. Open to traffic. Completion expected August 31, 1929.

RANDOLPH-HOLBROOK ROUTE

Holbrook. Union st. Construction for 1 mile. Open to traffic. Completion expected September 1, 1929.

WEST TISBURY

West Tisbury. North rd. Construction for 1½ miles. Closed to traffic. Completion expected September 21, 1929.

SECTION NORTH OF BOSTON INCLUDING MIDDLESEX COUNTY:

BEVERLY-ESSEX ROUTE

Essex. Western ave. and Martin st. Construction for over 2 miles. Open to traffic. Completion expected November 18, 1929.

CAMBRIDGE-WATERTOWN ROUTE

Watertown. Arsenal st.—Construction for 1 mile from School st. to Watertown sq. Closed to traffic. Completion expected October 15, 1929.

FRAMINGHAM-SHERBORN ROUTE

Sherborn. Kendall ave. Construction for ½ mile from Framingham line southerly. Open to traffic. Completion expected October 1, 1929.

GEORGETOWN-NEWBURYPORT ROUTE

Newbury. Central and Main sts. Construction for ½ mile. Open to traffic. Completion expected September 28, 1929.

LYNN-PEABODY ROUTE

Peabody. Lynn st. Construction for ½ mile. Partial detour. Completion expected August 30, 1929.

MARBLEHEAD-SALEM ROUTE

Salem. Lafayette st. Construction for ½ mile. Closed to traffic. Completion expected November 2, 1929.

METHUEN-HAVERHILL ROUTE

Methuen. Pleasant Valley rd.—Construction for ½ mile. Open to traffic. Completion expected October 1, 1929.

MIDDLETON-WAKEFIELD ROUTE

Lynnfield. Main st. Construction for 1 mile. Partial detour. Completion expected August 31, 1929.

NEWTON-FRAMINGHAM ROUTE

Weston. South av.—Construction for ½ mile. Open to traffic. Completion expected August 30, 1929.

PEPPERELL-HOLLIS, N. H., ROUTE

Pepperell. Hollis st. Construction for 3½ miles. Open to traffic. Completion expected October 15, 1929.

WINCHESTER-STONEHAM ROUTE

Winchester. Forest st.—and Stoneham, Marble st. Construction for 1 1-3 miles. Closed to traffic. Completion expected October 15, 1929.

TOWNSEND-BROOKLINE, N. H., ROUTE

Townsend. Brookline rd. Construction for 1½ miles. Open to traffic. Completion expected October 1, 1929.

The domestic help problem is solved by taking a kitchenette apartment and the best are advertised daily in the For Rent columns.

High Wind Delays Air Speed Tests

Annapolis, Md., Aug 16—With the wind too high to permit tests of the Mercury racer, blue-colored "motor on wings" which Lieut. Alfred J. Williams wants to aim at the world's speed championship, cut down by another day the margin of time for these tests.

One Minute from
Symphony Hall
CALL or TELEPHONE
BOSTON
STORAGE WAREHOUSE
COMPANY
Household Furniture Storage
Edw. I. Wingate, General Manager
Packing and Shipment Arranged

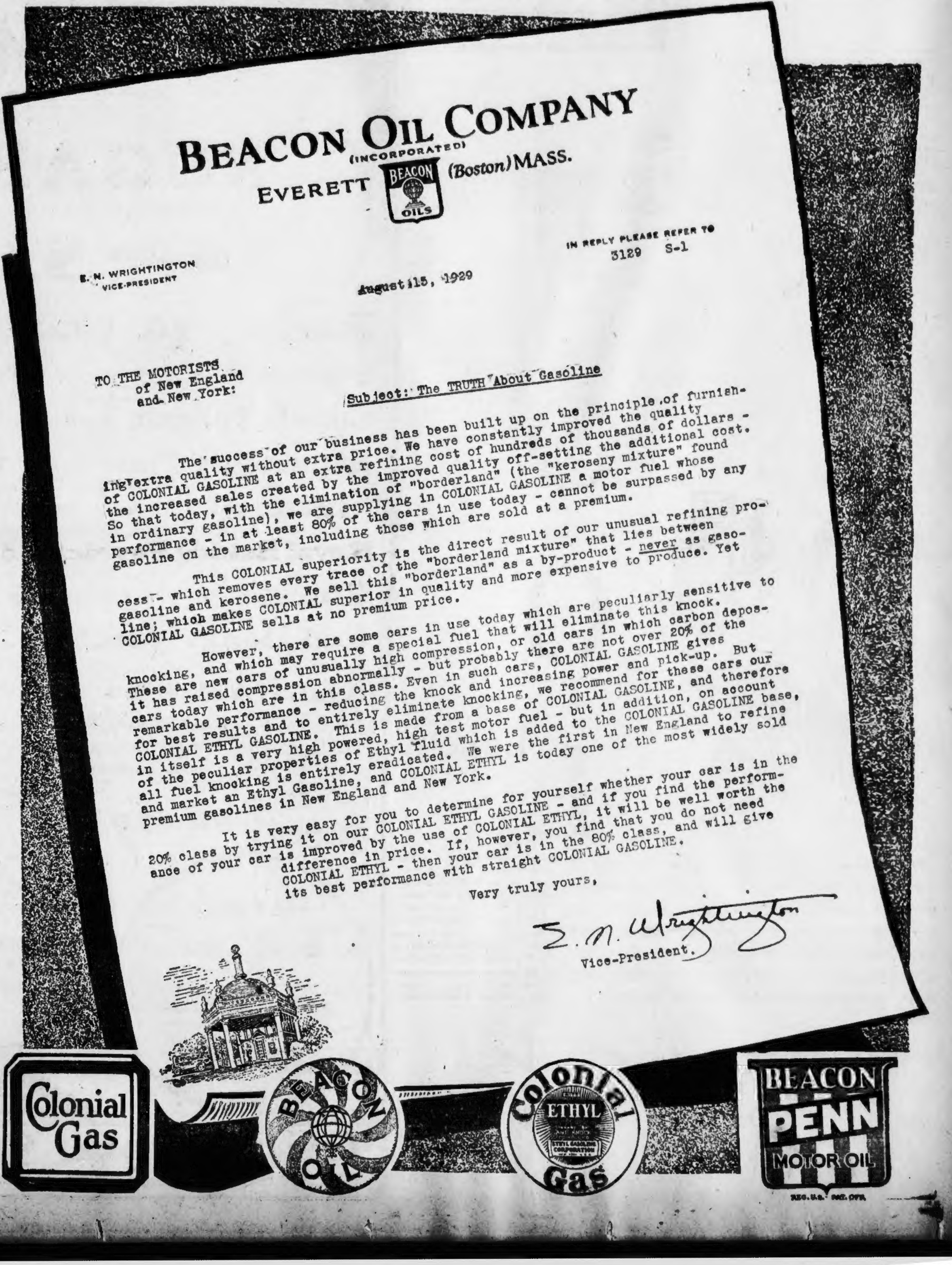

BEACON OIL COMPANY
(INCORPORATED)
EVERETT (Boston) MASS.

E. N. WRIGHTINGTON
VICE-PRESIDENT

IN REPLY PLEASE REFER TO
3129 S-1

August 15, 1929

TO THE MOTORISTS
of New England
and New York:

Subject: The TRUTH About Gasoline

The success of our business has been built up on the principle of furnishing extra quality without extra price. We have constantly improved the quality of COLONIAL GASOLINE at an extra refining cost of hundreds of thousands of dollars - the increased sales created by the improved quality off-setting the additional cost. So that today, with the elimination of "borderland" (the "keroseny mixture" found in ordinary gasoline), we are supplying in COLONIAL GASOLINE a motor fuel whose performance - in at least 80% of the cars in use today - cannot be surpassed by any gasoline on the market, including those which are sold at a premium.

This COLONIAL superiority is the direct result of our unusual refining process - which removes every trace of the "borderland mixture" that lies between gasoline and kerosene. We sell this "borderland" as a by-product - never as gasoline; which makes COLONIAL superior in quality and more expensive to produce. Yet COLONIAL GASOLINE sells at no premium price.

However, there are some cars in use today which are peculiarly sensitive to knocking, and which may require a special fuel that will eliminate this knock. These are new cars of unusually high compression, or old cars in which carbon deposit has raised compression abnormally - but probably there are not over 20% of the cars today which are in this class. Even in such cars, COLONIAL GASOLINE gives remarkable performance - reducing the knock and increasing power and pick-up. But for best results and to entirely eliminate knocking, we recommend for these cars our COLONIAL ETHYL GASOLINE. This is made from a base of COLONIAL GASOLINE, and therefore in itself is a very high powered, high test motor fuel - but in addition, on account of the peculiar properties of Ethyl fluid which is added to the COLONIAL GASOLINE base, all fuel knocking is entirely eradicated. We were the first in New England to refine and market an Ethyl Gasoline, and COLONIAL ETHYL is today one of the most widely sold premium gasolines in New England and New York.

It is very easy for you to determine for yourself whether your car is in the 20% class by trying it on our COLONIAL ETHYL GASOLINE - and if you find the performance of your car is improved by the use of COLONIAL ETHYL, it will be well worth the difference in price. If, however, you find that you do not need COLONIAL ETHYL - then your car is in the 80% class, and will give its best performance with straight COLONIAL GASOLINE.

Very truly yours,

E. N. Wrightington
Vice-President.

YOU CAN FIND BROADWAY IN MAINE

By NICHOLAS YOUNG

(When Mr. Young started on his vacation, his aide asked him to cover the news along the way as the Dramatic Editor motored through New England and Canada. The following is the first of a series of articles telling what the D. E. is seeing and hearing in the great open spaces. —Note.)

SKOWHEGAN, Aug. 16—Broadway in the heart of Maine! Well, there's a little trick to that. Some very nice people from that region in Manhattan bounded by Forty-second st. and Times sq. really do manage to kill time and make good drama in a place called Lakewood, somewhat off the main line of the Maine Central's quivering service, but near enough the modest trading town of Skowhegan to assure a decent supply o city vegetables, authoritative milk, lime juice and other important accessories to an actor bent upon a virtuous vacation.

* * *

THEY really do make good drama at Lakewood. As values are computed in the metropolitan ratio it's a fancy bargain. For more than 20 years—and a few more—I have been up and down the line where the real drama of the nation is exhibited. During that period there have been interesting developments—and always on an upward scale in prices. One of the real joys of an optimistic youth was to see Arthur Byron playing with Maude Adams in "The Little Minister" at the good old Hollis at a top price of $1.50. That was when the theater started to swell into larger dimensions. Miss Adams has passed out of the yearly panorama of theatrical achievement. But Mr. Bryon has moved progessively until, if you care to take chance with his arts in a Broadway play, the box office assessment will be at least three dollars—perhaps four.

* * *

THIS is mentioned for no other reason than that Arthur Byron probably represents the last of the old school of acting which turned out actors instead of performers:, not mummers who read an author's lines, made a gesture or two and let it go at that. Mr. Byron, on his own account, contributes one of the important units in the broadly advertised notion that "Broadway reposes at Lakewood."

He does exactly that, but his days are numbered? New York is calling—has called and is insistent.

* * *

IN another month—or less—this excellent actor, whom I still insist is the most intelligent and most talented of the present day crop, will be sweating on Broadway for William Harris, Jr. A new play will take Mr. Byron's attention, and when you gaze upon it from soft chairs later in the season the cost will be at least three dollars—perhaps four. We merely repeat the prevailing prices.

It is different at Lakewood. A dollar for good seats and ten cents for peanuts is sufficient. That is what is meant by "Broadway in the heart of Maine."

* * *

Nicholas Young

OF course, Mr. Byron is not a weekly feature at Lakewood, although Mrs. Byron (Kathryn Keys), and Kate Byron, a lovely lass with loads of talent, find their way regularly to Lakewood's inviting stage. William Courtleigh also was caught acting in this rural playhouse—and, believe it or not, in a minor role. "Faith, Hope and Alice," a play, mostly comedy, by David Wallace, utilized much of the loose talent on the lake shore. None of the heroics were missing, for Walter Gilbert, masculine wooer in more plays than we can remember, was simply himself again.

* * *

THERE is a great gap between the presentations at Lakewood and those including the same actor-folk when you casually catch em on Boylston st. Here, at least, you find bad plays well acted.

A Timely Delivery

HAROLD HIGHTOWER AND RICHARD ARLEN

Richard Arlen seems to be in a predicament and also on a fair way to get out of it. It is a scene from "The Four Feathers," stirring tale of the African jungle, now showing at the Uptown and Washington at Olympia.

MEXICO WILL PRODUCE NATIVE LORE FILMS

By LOUELLA O. PARSONS
Motion Picture Editor Universal Service

Copyright, 1929, by Universal Service

LOS ANGELES, Aug. 16—Mexico, having within the last few years contributed a number of stars to the screen, is about to do a little motion picture producing on its own. David Kirkland, who directed some of Fred Thompson's Western thrillers, is in Mexico organizing his own picture company and, of course, with Mexican capital. The latter is a needless explanation, I should say.

Louella O. Parsons

I have a sneaking idea that Mr. Kirkland will offer some propaganda for our sister country. Mexico has rebelled so bitterly against the showing of Mexico in an uncomplimentary light, that here is her golden chance to present what she considers a real picture of Mexican life.

Don Alvarado will leave for Mexico City to play the lead in the first production, which deals with Mexican youth.

* * *

ONLY a few months ago all the leading women in the movies craved a chance to play in a John Barrymore picture. Oh! To have the great Barrymore as teacher in the fine art of emoting was the goal that all our good-looking young women of the screen sought. Didn't Mr. Barrymore's own romance start after Dolores Costello played opposite him on the screen, and didn't she shoot rapidly into fame as a star after he discovered her? I don't know whether the competition is so keen now, but still it is pleasant for any young woman to have the Barrymore prestige. At least, Loretta Young is delighted that she has been chosen by the Warners for Mr. Barrymore's leading woman in "The Man," his next picture.

IT is always good news to hear that any actor finds himself after a bitter struggle. James Murray at one time was hailed as one of the most promising young leading men. James made a few mistakes and there were many months when he was out of work. John Robertson gave him the role in "The Shanghai Lady" that Charles Bickford was to have had, and after looking at the "rushes," Carl Laemmle, Jr., was so pleased with Murray's work that he gave him a long contract. Young Murray, whatever his faults may have been, has probably had his lesson. Anyway, here's hoping that he will continue along the right path. Sounds like an Aimee McPherson lecture, and honestly I don't mean it that way. It's too hot to preach.

* * *

THIS seems to be the open season for borrowing talent in the movies. The companies are certainly more polite to each other than they used to be in the matter of renting out stars. I can remember when it was almost impossible for one studio to let another studio have any of its favorite stars. But came the struggle with Equity, and now the producers are sticking shoulder to shoulder, fighting together for a common cause. Pathe, for instance, had "The Grand Parade," a story by Howard Emmet Rogers. They wanted a woman with stage experience. Result, Winfield Sheehan loaned Helen Twelvetrees, who has been brought here from New York by the Fox company. She is to play the principal role, with Fred Newmeyer Harold Lloyd's former director, directing.

* * *

SNAPSHOTS of Hollywood collected at random: Patsy Ruth Miller buying a green hat for her trousseau and trying hard not to wear it before her wedding day. Helen Ferguson entertaining out-of-town guests at "The Jade God" in which she is playing. Kathryn Crawford and Wesley Ruggles dropping in at Henry's for a late supper. Sid Grauman at the same place. Lupe Velez and Gary Cooper being greeted by Henry himself when they stopped in for supper. Paul Page and his bride at the fights. Blanche Sweet lunching at the Montmarte. Carlotta King entertaining in her home in Hollywood. Bessie Love again accused of being engaged to William Hawks. That's all today. See you tomorrow!

Close-Ups of Film Folk

Lois Moran

LOIS MORAN, who is co-featured with Nick Stuart in William Fox's latest sound presentation, "Joy Street," which is to make its first Boston showing at the Scollay tomorrow, is a native of Pittsburgh, Pa., where her father was a prominent physician. Most of her education was in Paris, where she later studied dancing, and appeared in the Paris opera. Samuel Goldwyn, in Paris, on the eve of his production of "Stella Dallas" decided that Lois Moran was ideal to play the role of the daughter. This opinion was enhanced when he saw her in some film playing a small role in a French production.

Carroll Nye

CARROLL NYE, one of the most popular juvenile leads in the business, plays a feature role in "Light Fingers," the Columbia all-talking production coming to the Modern and Beacon. Immediately after his graduation from the University of California, he began reporting on the Los Angeles Times. At night he would appear in the cast of "White Collars." His screen career began in 1925 when he appeared in "Classified." Since then he has played 35 featured roles including "Her Honor the Governor," "Kosher Kitty Kelly," "Craig's Wife," "While the City Sleeps," and in "Gold Braid" with Ramon Navarro.

MAUGHAM'S COMEDY IS MET HIT

Photoplay .. "Charming Sinners"
Type .... Comedy Drama
Star .... Ruth Chatterton
Theater .... Metropolitan

By HARLEIGH SCHULTZ

SOME folks are born in society; some achieve the social register,* and some—though for the moment we can't think of a one that comes into this category save Col. Lindbergh and Gene Tunney—have society thrust upon them. "Crashing the gates" socially isn't so easy as the climbers believe; but you can get a good filling of the screen version of the more or less synthetic reality in "Charming Sinners," now at the Metropolitan. Billed as W. Somerset Maugham's delightful marital comedy, it gives a mighty fine picture of "smart life," entertaining and well-acted by an unusually good cast. The dialogue is good and gets across nicely; and the director, Robert Milton, has made the most of the material in hand. The women particularly will like it, not only for its "meat" of gay doings in high life, but for the truly knockout gowns worn by at least four of the ladies in the roster.

* * *

NONE other than the joyous Ruth Chatterton has the role of the wise wife who wearies of the pleasure merry-go-rounding of her husband (Clive Brook). Madame decides to give him a taste of his own medicine; that is, she decides to make the pretense. As luck and the playwright will have it, an oldtime sweetheart of Madam's happens in as Johnny-on-the-spot, and she uses him in her effort to teach hubby a lesson. She forces a confession of misdeeds from hubby, and saves his hide by lying graciously for him.

* * *

THEN the clever wife seizes opportunity to drive home her lesson. She plans an elopement and tells the husband all about it. Her oldtime sweetheart is in a paradise of joy, but lo and behold! by that old maxim that you can never tell when a woman's will is really willing, he is given the disappointment of his life by getting the air—frigid air at that. Off on a vacation, trip goes the wife, alone.

* * *

NOTHING heavy about all this; just fluff, and honest-to-goodness meringue on society's lemon pie. But it is thoroughly pleasant to see and hear, the mimes are excellent in portrayal of their various parts, and the whole makes tiptop entertainment.

* * *

MISS CHATTERTON, Mr. Brook, William Powell, Mary Nolan and Laura Hope Crews do their bits wondrously well. Minor characters are also well taken.

* * *

ON stage, there is the exquisite presentation, "Royal Sweets," musical comedy idea based upon "Graustark." It is superb.

Title Changed

Owing to a conflict in titles the forthcoming First National picture heretofore known as "The Queen of Jazz" will be called "The Jazz Queen." It will be the second of the Dorothy Mackaill starring pictures for the new season.

Film Completed

"Young Nowheres" starring Richard Barthelmess has been completed at the First National studio. Marian Nixon has the leading feminine part.

"Nice People"

Constance Bennett's first for Pathe will be "Nice People" to be directed by Edward Griffith. It is an adaption by A. A. Kline of Jan Gelzer's story.

Songbird

CAMILLA PONSELLE

The B. F. Keith's bill for the coming week starting tomorrow features Camilla, charming sister of the famed Rosa Ponselle, in a recital of operatic arias. Camilla was with the Metropolitan Opera Company, following in the footsteps of her illustrious sister.

BURLESQUE IS READY FOR SEASON

By MAX MICHAELS

THE forty-nine companies comprising the Mutual Burlesque Circuit have finished rehearsals. A hall was rented for each at an average daily cost of $18, or $108 for six days, totaling $5,292 a week for 49 shows, and $21,168 for the four weeks of rehearsals.

Max Michaels

Other costs of preparation for the coming season include an average of $500 for each company for the "number" producer, which means the man that teaches the chorus girls the dances and "business" of the musical numbers.

For the stage director who produces the "book" and perfects the entire performance there was a further outlay of an average of $600 for each company, these two items totaling $53,900. Then there was the pianist for each show at $10 a day, which, figured for the entire four weeks, amounts to $11,760. Moreover, there were the necessary dress rehearsals for each company on the stage immediately preceding the opening performance, and in which the stage hands and electricians were employed.

This frequently amounted to $400, or more, in each case, bringing the cost of getting these shows ready for the rise of the curtain on the first performance to approximately $107,000.

The Mutual Burlesque season will open soon, and 1960 men and women, constituting the entire membership of the 49 companies, will be at their designated "spokes" on the Mutual "wheel." Each spoke represents a city, extending from Boston to Omaha and from Montreal to Louisville.

GOSSIP ALONG NEW YORK'S RIALTO

WHEN William Gillette decides to come out of his retirement and gird himself for the defense of the drama, the event is of such far-reaching importance as to upset even the wonted tranquility of the Actors' Equity Association. And he has done just that now, although with results satisfactory to all concerned.

It seems that A. L. Erlanger and George C. Tyler have induced Mr. Gillette to make just one more farewell tour under their sponsorship this season. The star's consent was achieved only after a year of coaxing, and even then Gillette conjured up what he considered an insurmountable difficulty. He said:

"But can I play? I am not a member of Equity, nor Fidelity, either. When those associations were organized I had so many friends among the managers, as well as among the actors that I did not wish to ally myself with either side. My feelings still are the same."

When George Tyler starts out to do a thing, however, he is not easily turned aside. He told Gillette he'd see about the matter, and straightway took his troubles to Paul Dullzell, secretary of Equity. Paul was sympathetic and passed the case on to the Equity council. That body's approval, by unanimous vote, was recorded "in view of Mr. Gillette's long and distinguished service in the American theater."

Thus, for the first time in the history of Equity any and all rules which might interfere with an actor's appearance on the stage have been suspended in a graceful tribute to William Gillette.

* * *

Gillette's vehicle will be his most notable success, "Sherlock Holmes." It is listed to open on November 18 in Baltimore and a formidable supporting cast is to be recruited for the venture.

* * *

Our old friend, A. H. Woods, is making his first presentation of the season on the night of September 9. The production will be Sammy Shipman and Johnny Hymer's drama, "Scarlet Pages"—heretofore known to the early birds as "A Woman of the Bar" (of justice, presumably!)—and the Morosco Theater will house it. To make this possible, the Shuberts obligingly enough are moving "Bird in the Hand" that same evening to the Barrymore Theater.

The cast of "Scarlet Pages," as if you didn't know, numbers Elsie Ferguson, Clare Luce and Lee Baker among its personnel.

* * *

Meanwhile, Mr. Woods leaped blithely up to Greenwich to lead the cheering at the tryout of another of his works, "The Third Day." This is from the pen of John Van Druten, the young English schoolmaster, who surprised his fellows some years back by dashing off "Young Woodley" and buying a new thumb rule with its proceeds.

Ernest Glendinning heads the troupe and the Chamberlain Brown stock organization is in charge of the experimental performance.

NEVER AGAIN, SAYS ETHEL OF FILMS

ETHEL BARRYMORE, playing G. Martinez Sierra's "The Kingdom of God" and Lili Hatvany's "The Love Duel," in Los Angeles, has been saying some things about the motion picture industry. She recalled the year she spent before the camera in the days before the screen awoke to "the natural noises," as one fair lady of the Los Angeles press described the voice of the film. The actress spoke of Margaret Deland's "The Awakening of Helena Ritchie," one of the pictures she made.

"I have mercifully forgotten all the rest. They were too terrible to remember. I am almost without my audience. Money! What does that mean? I don't know about my brother, John, or what he does with his movie money, but, as for Lionel and myself, it does not matter how much we earn, it all goes. We spend every cent, and gracious knows where it disappears. I left the convent at 13 and went to work on the stage with my grandmother, Mrs. John Drew, so that I might eat. And that is what I have been trying to do ever since.

"I think my brother Lionel is is the greatest actor in the world and he has developed into a great film director."

Miss Barrymore is not going to act for the screen again.

Amusements

DECK CHAIRS
A Day on the Bay
and Two Hours
AT THE END OF CAPE COD
PROVINCETOWN
PILGRIMS' FIRST LANDING
Week Days 9:30 A. M. Daylight Saving Time Sundays 10 A. M.
S.S. Dorothy Bradford
100 MILE Daily Round Trip $2.00
Special rates for Clubs, Parties, etc.
"Dancing on the Lower Deck"
Pier Long Wharf-at Foot of State St.
Staterooms, Refreshments, Orchestra
Phone HUBbard 9399

MODERN BEACON
Exclusive FIRST RUN Program
A Talk and Sound Hit
"MIDSTREAM"
Ricardo Cortez-Claire Windsor
CAMPUS KNIGHTS
TALKING COLLEGIANS

GLOBE
RAMON NOVARRO in "THE PAGAN"
"THE BACHELOR GIRL"
A Talkie

THE REFRIGERATED
SCOLLAY SQ.
Beginning TOMORROW
JOY STREET
with LOIS MORAN & NICK STUART
JAZZMANIA OF FLAMING YOUTH
5 ALL STAR VAUDEVILLE ACTS.
ENDS TODAY
CLARA BOW in
"DANGEROUS CURVES"
AN ALL TALKING SIZZLER!

LOEW'S ORPHEUM
COOLED BY FROSTED AIR Cont. from 9 A. M.
M-G-M Presents
"WONDER OF WOMEN"
A Talking Picture with LEWIS STONE, Leila Hyams, Peggy Wood
Latest M-G-M News
Fox Movietone News
VAUDEVILLE
Edith Griffith "Love in the Ranks"
The Monologist!!
O'NEIL & MANNERS
OTHERS
Opening to 12:30 25c 12:30 to 5:30 35c 5:30 to Closing 50c
NEXT WEEK RONALD COLMAN
In "Bulldog Drummond"
100% Talking And LOEW'S VAUDEVILLE

THE OLD HOWARD
BOX OFFICE NOW OPEN
SEASON OPENS AUG. 19
WINE, WOMAN & SONG
MUTUAL BURLESQUE
VAUDEVILLE & PICTURES
Extra! MIDNIGHT SHOW Every Friday

NORUMBEGA
Free Act
AUSTRALIAN WOODCHOPPERS
At 3 & 10 P. M.

Amusements

LOEW'S STATE
Mass. Ave. at Norway St. Con. from 12:30 P. M.
METRO-GOLDWYN-MAYER Presents
LON CHANEY
IN "THUNDER" A Super Sound Picture
With PHYLLIS HAVER—JAMES MURRAY
Latest M-G-M News—Fox Movietone News
ON THE STAGE Fanchon & Marco Revue
Dazzling Dances-Song Hits-18 Beautiful Girls 18
MATS. 30c—EVES. 40c and 50c
NEXT WEEK GRETA GARBO
In "THE SINGLE STANDARD"
M-G-M Sound Picture & Big Stage Show

PUBLIX REFRIGERATED
OLYMPIA AND UPTOWN
WASHINGTON ST near ESSEX ST
HUNTINGTON AVE at MASS. AVE
HAN. 5735
KEN 3460
NOW PLAYING!
Paramount's ACTION-SOUND THRILLER
"The 4 FEATHERS"
with RICHARD ARLEN—FAY WRAY
WM POWELL—CLIVE BROOK
Paramount Sound News

FENWAY
MASS. AVE.
PHONE KEN. 1714
2nd GLORIOUS WEEK
BILLIE DOVE IN
A TALKIE FROM ELINOR GLYN'S TORRID STORY
"The MAN and the MOMENT"
with ROD LA ROCQUE
Paramount Sound News and TALKING SUBJECTS

BOWDOIN VAUDEVILLE ACTS IN PERSON
VILMA BANKY in "THIS IS HEAVEN" A Talkie
BILLIE DOVE in "CAREERS" 100% Talkie
CHARLIE CHASE in "The BIG SQUAWK" Talking Comedy

Amusements

METROPOLITAN
YOU'LL BE CHARMED WITH
"CHARMING SINNERS"
WILLIAM POWELL
RUTH CHATTERTON
CLIVE BROOK
MARY NOLAN
Paramount's All-Talking Comedy-Drama from the Pen of W. Somerset Maugham!
On the Stage
The Playboy Band
And a Cast of 22 Artists
In the newest Publix Musicomedy
"ROYAL SWEETS"
Tuneful, gorgeous and gay!
HARRISON & ORCHESTRA
"LISZT MELODIES"
MARTEL at the ORGAN
Doors open at 10:45 A.M.
De Luxe Shows at 12:50, 3:15, 7 and 9:22 P. M.

The New B.F. KEITH'S THEATRE
COOL as a POOL
STARTS TOMORROW
THREE COMPLETE SHOWS
1:45—5 and 8:15
ALL SEATS RESERVED
SPECIAL SUMMER PRICES
TRIPLE HEADLINE BILL
DIRECT FROM THE PALACE THEATRE, NEW YORK
KEN MURRAY and his BIG REVUE
26—SPECIALISTS—26
INCLUDING THE
JOHN TILLER COCKTAIL GIRLS
(Courtesy Chas. B. Dillingham)
HELEN and MILTON CHARLESTON
That Clever Sister and Brother
HARRY WEBB'S ENTERTAINERS
11 VERSATILE MUSICIANS DANCERS COMEDIANS
The Humorous Harmonists
FOSTER, FAGEN & COX
CHIC YORKE and ROSE KING
STARS of "A LA CARTE" and "TAKE THE AIR" in a brand new version of "The Old Family Tintype"
with TRUE YORKE and JOHNNY WRIGHT
ENGAGEMENT EXTRAORDINARY
Return to Vaudeville of
CARMELA PONSELLE
Mezzo Soprano Metropolitan Opera, and Sister of ROSA PONSELLE
presenting
"A CYCLE OF SONGS"
THREE LONGFIELDS
Sensational Equilibrists
LAST TIMES TODAY
Eva Puck and Sammy White
Late Stars of "Show Boat"
William Gaxton
The Connecticut Yankee
Chamberlin & Himes—Allan Rogers
Natacha Nattova—Sid Marion
Judson Cole—Boyd & Wallin

KEITH-ALBEE
Starting Saturday
The 100% Talking Thriller
From the darkest corners of the underworld comes
DARK STREETS
with
JACK MULHALL
and
LILA LEE
On the Stage:
Bobby Randall
Jim & Marian Harkins
FARRELL TAYLOR COMPANY
DANCING TAMBOURINES
THE THREE LONDONS
LAST TIMES TODAY
The Original and Only
MEISTERSINGERS
Of Boston
Other R.K.O. Stage Acts and On the Screen
MASQUERADE
100% TALKIE
Version of the Novel "The Brass Bowl," by Louis Joseph Vance

NOW AT NEIGHBORHOOD THEATRES
ALLSTON
PUBLIX ALLSTON — Double Feature Bill "THE WOMAN FROM HELL" With Mary Astor; "Pleasure Crazed"
REFRIGERATED CAPITOL COMM'TH AVE PUBLIX — Clara Bow in "Dangerous Curves"; Adolphe Menjou in "Fashions in Love"
CAMBRIDGE
REFRIGERATED CENTRAL SQUARE PUBLIX — "THE GAMBLERS" With H. B. Warner; "CHINA BOUND" with Geo. K. Arthur, Karl Dane; Sat.—"On With the Show"
PUBLIX HARVARD NO. CAMBRIDGE — See and Hear Milton Sills in "His Captive Woman"; George Jessel in "GEORGE WASHINGTON COHEN"
The PORTER NO. CAMBRIDGE — The Man Who Laughs With All Star Cast; "STRONG BOY" With Victor McLaglen; Com. Sun., "The Valiant"
UNIVERSITY PORTER 4580 HARVARD SQ. — "THIS IS HEAVEN" With Vilma Banky; "PLEASURE CRAZED" With Marguerit Churchill
CHARLESTOWN
HOLLYWOOD THEATRE CHARLESTOWN — Revival Week—Harold Lloyd in "SPEEDY"; John Barrymore in "THE TEMPEST"
THOMPSON SQUARE THEATRE — "THE TIME, THE PLACE AND THE GIRL" With Betty Compson; Ken Maynard in "RIDING LUCK"
CHELSEA
PUBLIX OLYMPIA CHELSEA — "THE IDLE RICH" With Conrad Nagel; TALKING UNITS; OLYMPIA SOUND NEWS
DORCHESTER
PUBLIX CODMAN SQ. DORCHESTER — "THIS IS HEAVEN" With Vilma Banky; "STAIRS OF SAND" With Wallace Beery; Barg. Mat. Today 15c
DORCHESTER THEATRE — "Lone Wolf's Daughter" With Bert Lytell; "Plunging Hoofs" With Rex, Wonder Dog; 5—Big Acts—5
PUBLIX FIELDS COR. DORCHESTER — "THIS IS HEAVEN" With Vilma Banky; "PROTECTION"; Sat.—"On With the Show"
DORCHESTER (CONT.)
Netoco MORTON — Richard Dix in "The Wheel of Life"; LATEST TALKING SHORT SUBJECTS
REFRIGERATED STRAND UPHAM'S COR. PUBLIX — ALL-TALK "Voice of the City"; "DIVORCE MADE EASY" With Douglas MacLean; Tel. Col. 1695
GROVE HALL
Netoco SHAWMUT — "Voice of the City" With Willard Mack; TALKING ACTS; Cabaret Nite
JAMAICA PLAIN
Netoco JAMAICA — "THUNDERBOLT" With George Bancroft; "The Royal Rider" With Ken Maynard
MALDEN
GRANADA MALDEN — Adolphe Menjou in "FASHIONS IN LOVE"; Sat.—"NOAH'S ARK"; Free Parking
STRAND MALDEN — "Younger Generation" With Jean Hersholt; "STAIRS OF SAND" With Wallace Beery; Sat.—"Broadway Babies"
ROSLINDALE
Netoco RIALTO — "THUNDERBOLT" With George Bancroft; OTHER FEATURE ATTRACTIONS
ROXBURY
Netoco RIVOLI — Richard Dix in "The Wheel of Life"; Vitaphone Acts
SOMERVILLE
PUBLIX STRAND UNION SQUARE — "SPEAKEASY" With An All Star Cast; "Daughters of Desire"; Bathing Beauty Contest
SOUTH END
NATIONAL THEATRE TREMONT ST — "His Captive Woman" With Milton Sills; "Flash O'Lightning" With Leo Maloney; Gift Night—Tonight
WALTHAM
Netoco CENTRAL SQUARE — All Talking-Singing "MOTHER'S BOY" With Morton Downey; Vitaphone Specialties; News
Netoco EMBASSY WALTHAM — "PLEASURE CRAZED"; "SPITE MARRIAGE" With Buster Keaton; Free Drinks, Smokes and Parking

3-DAY AIR MEET AT WHITE MTS. PLANNED

By GEORGE W. HAMBLIN

Last year there were so many meets on the book that the fliers couldn't make them all but this year it is different. We have had a dearth of meets. The last was the All New England affair at Martha's Vineyard which was spoiled by rain. The next one which shapes up to be an elaborate affair is scheduled for the White Mountain Air Terminal, Whitefield, N. H., on August 23, 24 and 25. It is sponsored by the White Mountain Airlines, operators of the Boston-White Mountain air route.

The meet in Whitefield is sure to have universal acceptance right from the start and although the field is about 160 miles from Boston plenty of the Boston fliers are going to make the trip.

The meet is under the direct supervision of [illegible] Finnell, operations manager for the White Mountain Airlines. Finnell says that the planes of the White Mountain Airlines will make an extra trip on Friday and Saturday of the meet, if the passenger list warrants it. That means that Bostonians can fly up to the meet and enjoy three days of tip-top flying by more than 20 planes, including a fleet of army ships. Army, National Guard and navy fliers are booked to attend and when the whole gang of them descend upon the peaceful countryside at the base of Mt. Washington the air is sure to be stirred up.

Dick Engel took us flying in his little plane, the "Little Chief," the one he designed and built last winter. We buzzed around for about 20 minutes and had a lot of fun. Afterward Dick took Robert Gillis, Jr., son of the managing editor of the Boston Evening American, up for a ride.

Walter G. Davis of North Falmouth, reported to Robert L. O'Brien, State Supervisor of Aviation, for a license of his Davis monoplane. O'Brien flew the ship and said it performed very nicely. He issued a license to the youthful pilot owner.

Government Station to Rid Air of Howls

Washington, Aug. 16.—Formal announcement that the constant frequency radio station authorized by Congress last winter will be erected at Grand Island, Nebraska, in December was made today by the Department of Commerce.

The contract for the station, the first of its kind, will be let within a short time and the department expects it to bring about the elimination of "whistles" in radio receiving sets.

W. D. Terrell, chief of the Commerce Department's radio division, said if the operator of any commercial or broadcasting station finds that his station is not operating on its authorized frequency or wave length he can communicate with the monitoring station and request that his frequency be checked.

By doing this, Terrell said, the broadcasting station will be "put right" on its frequency and will be able to eliminate the heterodyne, or "whistle" from the receiving set which will benefit the users of commercial radio sets.

Construction of the station resulted from an idea developed in the radio division and is the result of more than three years planning and research.

LETTERS FROM OUR READERS

Letters intended for publication in The Boston Evening American should be brief. No letter should exceed 200 words. Your name with address, must accompany your letter; it will not be published unless you so desire.

Lays Masculinity of Women to World War

Editor Boston American:

So another man has observed the increased masculinity among women. The letter of Arthur T. Combs and the results of his observations interested me greatly for I, too, have noticed similar evidences of what he wrote. But isn't the World War to blame much for this cycle in sex tendencies?

Those which have no biological source can surely and directly be traced to the Great War which made men of women and supermen of men. May I suggest to Mr. Combes that he read the Will Durant's "Mansion in Philosophy," particularly the chapter on the Industrialism of Women? This may help him to understand a bit better a situation which bids fair to tax the most erudite of the country's minds.

Boston. R. R. M.

Declares Man Knew How to Fight First

Editor Boston American:

A well-known writer for the Boston American [illegible] not long ago, "Man knew how to fight long before he knew how to pray." I disagree with him. Why? Because worshipping is another form of praying. Did not man at this time worship fighting and fighting heroes? They unintentionally prayed to fight. Therefore I believe man prayed before he knew how to fight, the [illegible] before action. [illegible] being the [illegible] man can pray to prevent war. Man is a worshipping and praying being.

FRANCIS MODERCKER, JR.
Winthrop.

Deplores Making Heroes of Stowaways

Editor Boston American:

I was glad to read that the authorities are going to send the Zepp stowaway home without giving him the chance to be feted, and made an heroic figure. It's about time we stopped praising people who endanger the lives of others "just for a thrill."

If this stowaway is treated as he should be treated [illegible] there will be few willing to run the risk. He is guilty of theft in my opinion for he stole his passage and the Zeppelin company will have to pay for his transportation home.

JOHN H. P.

Pleads for Soft-Pedal Attachment on Radios

Editor Boston American:

Being a night worker, and therefore compelled to sleep in [illegible] I think I have a legitimate kick coming against [illegible] the racket which disturbs my sleep almost every day. [illegible]

How [illegible] can be [illegible] by [illegible] in the [illegible] but if they [illegible] this [illegible] speaker down [illegible] to the whole neighborhood?

NIGHT WORKER.

Protests Wholesale Slaughter by Autos

Editor Boston American:

The wholesale slaughter of human beings by the modern Juggernaut, the automobile, does not now [illegible] the interest of the public that [illegible] eventually [illegible].

[illegible] that [illegible] in [illegible] numbers lost their lives in 1928 and already the number of deaths in this year amounts to over 3[illegible],000.

I have nothing to suggest except [illegible] against this slaughter. Why, if these deaths were caused by [illegible] we would be up in arms against it. Let us find a remedy.

GEORGE R. THOMPSON.
Revere.

Asks of Aviation Law in Boston

[illegible]

Seeks Information Of "Casey Jones"

Editor Boston American:

Can you tell me through your letters [illegible] part in [illegible]

[illegible]

COTTON STRIKE ENDS MONDAY

Manchester, Eng., Aug. 16.—The Lancashire cotton workers strike—involving some 500,000 workers will end Monday as the result of an agreement on the principle of arbitration.

Representatives of cotton employers and operatives met tonight and agreed to refer the dispute over wages to a board of arbitration consisting of two members of each side and an independent chairman. The board will have full powers to [illegible] the dispute.

IDEAL WEATHER OVER WEEK-END

An ideal cool summer day greeted Bostonians as they wended their way to work today in pleasant contrast to yesterday's sweltering atmosphere caused by high temperature and excessive humidity.

[illegible]

FUR COATS, $50

Show Room Models—all 1930 styles. These coats are made from fine skins and are guaranteed absolutely perfect.

Large Sizes $60

Written guarantee with every garment sold. Deposit reserves.

Beautiful Scarfs—$10.00

READE FUR STUDIO

6 Park St., Near Tremont St.
Near State House
[illegible]

The [illegible] help problem is solved by taking a kitchenette apartment and the [illegible] is in the For Rent columns.

Hundred against thousands . . . a handful of brave soldiers against a host of savages.

Richard Arlen saves the fort!

Upper—Soudanese warrior on his fighting camel.
Lower—A herd of terrified hippos.

"Beau Geste" and "Chang" combined!

Two years in the making, with locations extending from Hollywood to the dark jungles and burning sands of Africa. 5,000 players! 7,000 wild animals!

"The FOUR FEATHERS"

Fighting for life! A desperate fight with a maddened hippo . . . actually filmed in Africa.

THE NEW Paramount SHOW WORLD Pictures

PARAMOUNT'S ACTION-SOUND THRILLER *with* CLIVE BROOK, WILLIAM POWELL, RICHARD ARLEN, FAY WRAY *and* NOAH BEERY!

A romance that stretches across two continents with scenes actually filmed in Africa by Merian Cooper and Ernest Schoedsack, those great show men adventurers who made "Chang." SEE the gigantic jungle scenes . . . thousands of hippos in a mad stampede . . . terrified baboons racing against death. Thrill to the wild charge of a host of natives on racing camels! See the amazing fight at the desert fort . . . a hundred brave soldiers against thousands of savage natives. This is one of the greatest stories of love, high courage and wild adventure ever screened. One of those marvelous entertainments that PARAMOUNT brings to you in its NEW SHOW WORLD PICTURES. *Watch for these great shows . . . every one is a sensation!* NOW AT POPULAR PRICES after a tremendous New York run at $2. admission.

NOW OLYMPIA WASHINGTON ST. AND UPTOWN HUNTINGTON AVE

A PARAMOUNT SOUND PICTURE—"BEST SHOW IN TOWN"

© 1929—Paramount Famous Lasky Corp., Paramount Building, New York City

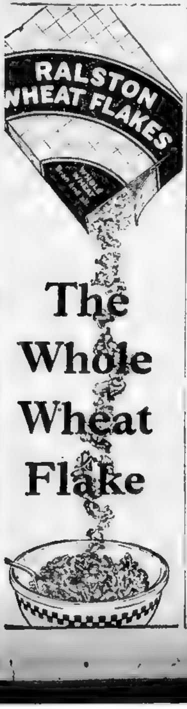

The Whole Wheat Flake

At PRIME'S FRIDAY and SATURDAY 20 Piece COMPLETE ROOM OUTFITS $95

Store Open ALL DAY Saturday Till 9 P. M.

AUGUST SALE VALUES That Save you 25 to 50%

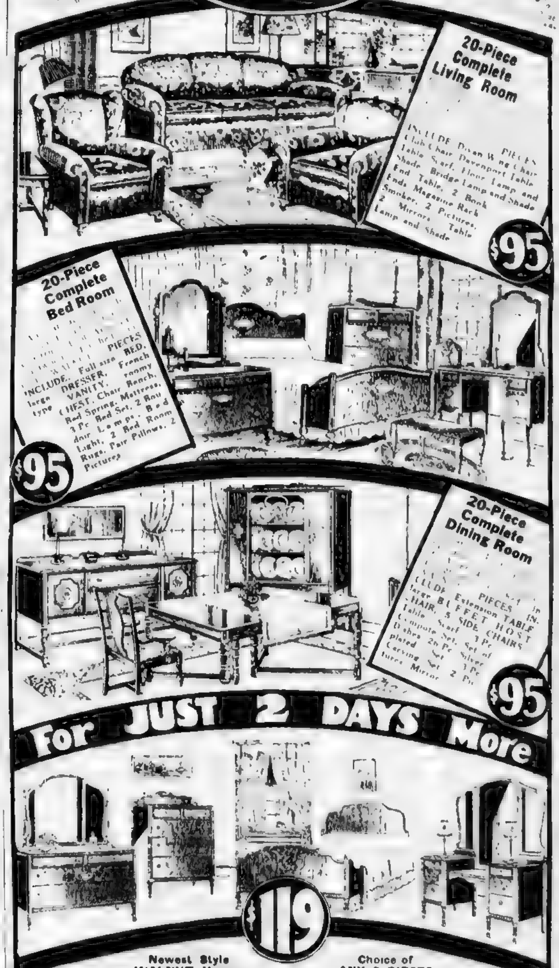

20-Piece Complete Living Room

INCLUDE [illegible] PIECES Divan, Wing Chair, Club Chair, Davenport Table, Table Scarf, Floor Lamp and Shade, Bridge Lamp and Shade, End Table, 2 Book Ends, Magazine Rack, Smoker, 2 Pictures, 2 Mirrors, Table Lamp and Shade

20-Piece Complete Bed Room

[illegible] PIECES INCLUDE large Full size BED, DRESSER, French type VANITY, roomy CHEST, Chair, Bench, Bed Spring, Mattress, 3 Pc Bed Set, 2 Boudoir Lamps, Bed Light, 2 Bed Room Rugs, Pair Pillows, 2 Pictures

20-Piece Complete Dining Room

[illegible] PIECES INCLUDE Extension TABLE, large BUFFET, HOST CHAIR, 5 SIDE CHAIRS, Table Scarf 3 Pc Compote Set, Set of Dishes 20 Pc, Silver plated Set, Carving Set 3 Pc, Console Mirror 2 Pc

For JUST 2 DAYS More

Newest Style WALNUT Veneer BED ROOM SUITE

Choice of ANY 3 PIECES AT A BIG SAVING

Splendidly constructed of GENUINE WALNUT Veneers with other fine cabinet woods. Maple trim on top drawers and heavy wood overlays. Full dust-proof construction and white oak interiors. Choice of any three pieces: **Return Square Foot BED, 48-inch DRESSER, French VANITY or Deck-top CHEST.** Regularly $225, you save $106 NOW.

MAIL ORDERS FILLED PROMPT DELIVERY ANYWHERE IN NEW ENGLAND

PRIME'S
715 WASHINGTON ST. 16 STUART ST.
Friendly CREDIT To All

ALL ELIGIBLE FOR FLIGHT AWARDS

While the passengers aboard the Graf Zeppelin are enjoying the magnificent panorama beneath the giant dirigible as it [illegible] across Russia, hundreds of thousands of New Englanders are following the exclusive news stories and pictures of the trip daily in the Boston Evening American.

Many of the Boston Evening American readers are following the Zeppelin's trip by [illegible] the sections of the map which appear in the Boston Evening American every day. Today [illegible] another section of the map of the course which the Zeppelin will follow in its round the world flight.

CASH OFFER

The Boston Evening American not only offers [illegible] the exclusive news [illegible] and feature pictures of the [illegible] but also offers you a chance to turn the whole [illegible] journey of the Zeppelin into a cash profit. Cash awards totaling $200 are offered for the best estimates of the actual flying time of the Graf Zeppelin in its flight around the world. With your estimate you must send in a complete map of the Zeppelin's trip.

If you have missed any sections of the map you can obtain the missing sections by sending a self-addressed stamped envelope to World Flight Editor, Boston Evening American, P. O. Box 185, Boston, Mass. Be sure to state which section of the map you desire. A limited number of back copies of the Boston Evening American with the complete set of the first ten maps can be obtained by sending 30 cents.

CONSULT GIANT MAP

If you have not been following the flight of the Graf Zeppelin you can obtain information about the flight by consulting the giant map of the course which the Boston Evening American has erected on Sullivan's parking space on Stuart st. near Tremont st. for your convenience. The course of the Graf Zeppelin is changed hourly on the map by a representative of the Boston Evening American.

You are invited to submit an estimate of the flying time of the Graf Zeppelin and a charted map of the trip. Make the most out of this trip. Make it pay you a cash profit. Be sure to read the rules carefully.

Another section of the world map will appear in tomorrow's Boston Evening American. Two sections will appear in next Sunday's Boston Advertiser. Keep all the map strips until you have the complete set of 21. Then send them in with your estimate.

WORLD FLIGHT CONTEST RULES

1—Daily and Sunday until August 27 the Boston Evening American and Boston Sunday Advertiser will print a map of the world in strip form, one or more strips appearing daily. An invitation is extended to readers of either paper to make a complete map from the published strips to chart the course of the Graf Zeppelin on the completed maps—and to estimate the total flying time of the Graf Zeppelin in making the flight.

2—The Boston Evening American and the Boston Sunday Advertiser will pay $200 in cash awards to the readers who send in the most nearly correct estimate of the actual flying time of the Graf Zeppelin on the present Zeppelin Around the World Flight accompanied by the neatest completed map composed of map strips published in the Boston Evening American and Boston Sunday Advertiser.

3—The cash awards are:

First award	$100
Second award	50
Third award	25
Fourth award	15
Fifth award	10
Grand total of awards	$200

4—This offer is open to every one—men, women, boys and girls—with the exception of employees of the Boston Evening American and Boston Sunday Advertiser and their families. It costs you nothing—just a test of your skill and knowledge.

5—Estimates must be submitted with completed maps. DO NOT send in each separately. Keep all map strips until you have the complete set of 21 strips. Be sure to include the strips which appear in the Boston Sunday Advertiser. After you have completed your map, send it together with your estimate of the Graf Zeppelin's flying time on the Hearst Zeppelin Around the World Flight to World Flight Editor, Boston Evening American, P. O. Box 185, Boston, Mass. All entries must be in by midnight Tuesday, August 27.

6—Each entry must be sent by first class mail, postage prepaid. Entries with insufficient postage will be returned by the Post Office Department. Each entry must give the name and complete address. Readers may submit as many estimates as they wish, but each estimate must be accompanied by a complete map. No contestant will be entitled to more than one award. Neatness and skill in arranging the map will count in making the awards.

7—It is not necessary to buy the Boston Evening American or the Boston Sunday Advertiser. [illegible] trace the map strips and [illegible].

8—The judges will be [illegible] the Boston Evening American and the Boston Sunday Advertiser and their decision will be final.

9—The right to amend or modify these rules from time to time as occasion may require is reserved by the publisher.

Driver Killed, 4 Hurt in Auto Collision

Middletown, R. I., Aug. 16 (AP)—Alexander J. Owens, 27, of Newport was killed and Eskel Hellman, a United States sailor, was critically injured here early today when their automobiles were in collision.

Two girls, May Vars and Dorothy Murphy, who were riding with Owens, were slightly injured. R. F. Lee, a sailor passenger in Hellman's machine, suffered minor hurts.

Blast Injures 16 in English Town

Newcastle-on-Tyne, Eng., Aug. 16 (AP)—An explosion resounding like a bursting shell caused extensive damage in the business section today, injuring 16 persons, some of them seriously. The explosion apparently was due to escaping gas. It blew out the front of an office building, wrecked a safe and shattered the windows of the town hall and many shops.

Dies at Bridge Party

Worcester, Aug. 16 (AP)—Miss Mary P. McCormick, 50, 483 Hope st., Providence, a supervisor of music in the public schools, died of heart trouble while attending a bridge party.

On Zepp's Route

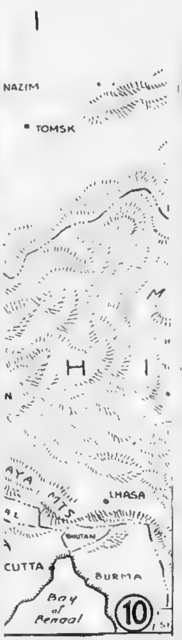

2ND ARREST IN TONG SLAYING

A second arrest in connection with the slaying of Yee Wah of Harrison ave., in the recent tong war, has been made in Brooklyn, Boston police were notified today.

William Fung, 31, a Chinese grocery clerk, was arrested on a charge of homicide by Inspector J. T. Sheehan of Boston and Brooklyn detectives.

An eye witness to the killing on August 5 identified Fung as having run away after the shooting. Wah was a member of the On Leong Tong and Fung is said to be a member of the Hip Sing Tong. Lee Sing of Pell st., New York, is being held here for the murder.

A car needs a home. Have you a garage for rent? Tell about it and give location in the Want Rent Ads. That's the way to fill it.

LEOTA and NEAL

Easy

By BEATRICE BURTON

Author of "Sally's Shoulders," "Money Love," "The Hollywood Girl," "The Love Wrecker," etc.

Neal kissed Leota . . . but he was engaged to Ann-Marie. Does it pay to be "easy" like the glorious heroine of Beatrice Burton's sensational novel? The most gripping love story in years!

Begin it Sunday in the

BOSTON SUNDAY ADVERTISER

Over 500,000 Circulation—Largest in New England

SCOTS PROTEST 'INSULT' BY DAWES

Edinburg, Scotland, Aug. 16 (AP)—The Duke and Duchess of York, Prime Minister Ramsay MacDonald and Ambassador Dawes have insulted Sabbath keeping Scotland in the opinion of the assembly commission of the Scottish Free Church, a dissident sect of about 100 congregations.

A resolution passed by the assembly "noted with regret the continued flouting of the Sabbath Day" and declared the Free Church "renewed its testimony on behalf of the fourth commandment as binding without exception even to the great ones of the earth."

The error of their royal highnesses was in presentation of medals for ambulance work at Forfar last Sunday. Rev. William Fraser of Govan said they felt it very keenly that two people so much beloved as the Duke of York and his lady should lend themselves to desecration of the Sabbath.

The commission felt, he said, that Sabbath observance was the greatest friend of the crown and he thought they ought to send a resolution to the Duke of York urging that such an insult to Scotland should not take place again." His plea was rejected and the resolution, slightly modifying his strong words, passed instead.

Premier MacDonald and Ambassador Dawes earned the body's censure for their memorable meeting at Forres, June 16, where they held their first conference on international naval reduction.

Medbury Says—

By JOHN P. MEDBURY

SO many wives are shooting the wrong husbands lately, it's a shame that the schools don't include target practice in their domestic science courses.

Wonders of Nature

A coward is a fellow who wears water wings in the bathtub.

Take It Or Leave It

In the olden days, the shingle was the board of education.

Style Hint

When it comes to women's dresses the height of fashion seems to be about three inches above the knees.

To Whom It May Concern

Many a self made man certainly looks like the work of a novice.

Justifiable Homicide

Give the anti-saloon league enough water and they'll drown themselves.

Necessary Evils

Credit has at last reached Heaven. St. Peter is now selling harps on the installment plan.

Yesterday's Tight-Wad

The Scotchman who hired a private detective to watch his wife's vanishing cream.

Among The Illiterati

Confession is not only good for the soul, but lots of magazines will pay five cents a word for it.

Our Own Vaudeville

Mother: You're such a naughty boy, you're turning mama's hair gray.

Johnny—That's all right, papa will buy you a bottle of henna.

Copyright, 1929, King Features Synd., Inc.

AUCTION BRIDGE

by WILBUR C. WHITEHEAD

The World's Greatest Authority

North:
♠ 2
♥ 4 3
♦ K Q J 10 9 8 6 5
♣ 10 3

West:
♠ A 8 4
♥ 9 8 6
♦ A 7 3
♣ A J 5 2

East:
♠ 7 5 3
♥ A Q J 10 7 2
♦ 4 2
♣ K Q

South:
♠ K Q J 10 9 6
♥ K 5
♦ —
♣ 9 8 7 6 4

DECLINING TO FINESSE

The Bidding

Auction Bidding: South (Dealer) one Spade; West one No Trump; North four Diamonds; East four Hearts; [illegible].

Contract Bidding: same as above.

Salient Points of the Bidding

South: It should be noted that South would not have a [illegible] opening bid but for his compensating side King. **West:** West's No Trump, in preference to a double, is negative because of the 4-3-3-3 distribution of his hand. With the same high card strength and a different distribution, particularly with more than three small Hearts, West would preferably have doubled. **North:** North's pre-emptive bid of four Diamonds over the one No Trump was an obvious attempt to shut out a Heart take-out by East. **East:** East's holding is more than sufficient to warrant the Heart overcall. The bidding principles here enumerated are the same in Auction and Contract.

The Play

South opens the King of Spades which Declarer wins with Dummy's Ace. In counting his probable losers, East sees clearly that he can win game by conceding the adversaries a Heart and two Spade tricks as he can discard his losing Diamond on a good Club in Dummy. Therefore at Trick 2 he leads a Heart from Dummy and declines the finesse, prepared to lose his Heart trick at once. South wins the Heart return and takes his two Spade tricks and then, whatever he leads, Declarer gets in, draws the adverse trumps and takes the rest of the tricks. Had Declarer finessed, South, upon winning, would have led two high Spades upon which North could have discarded his two Clubs. South's ruff of a Club on the next lead, followed by South's ruff of a Diamond, would have set the contract two tricks.

Mr. Whitehead will answer questions concerning [illegible] bridge problems. Write [illegible] care of this paper enclosing self-addressed stamped envelope.

Copyright, 1929, Auction Bridge Magazine, Inc.

Distributed by Bell Syndicate, Inc.

Mrs. McCormick for Senate Seat

Chicago, Aug. 16 (AP)—The Herald and Examiner said today that "sources close to her" had revealed that Mrs. Ruth Hanna McCormick, Illinois Congresswoman-at-large, had decided to oppose Senator Charles S. Deneen for the senatorial nomination in next April's Republican primary election.

South End Hardware Co.

Everything you need in Hardware at the Lowest Possible Prices. First Quality Merchandise at all times with an absolute guarantee of Money Refunded If Not Satisfied.

DUPONT'S INTERIOR GLOSS PAINT

Colors — White, Ivory, Buff, Tan, Blue and Green

$2.98 Gal.

QUEEN ANNE PAINT 16 SHADES AND WHITE	2.25 Gal.
ENGLISH WHITE ENAMEL	1.95 Gal.
INTERIOR VARNISH	1.19 Gal.
FLAT WHITE PAINT	1.69 Gal.
SHELLAC, Orange or White	2.75 Gal.

SEHCO ASBESTOS ROOF COATING

Stop your leaks. An Asbestos and Asphalt compound

95c Gal. 4.25 5 Gal.

TEXACO MOTOR OIL

A nationally famous oil —medium and heavy— in sealed cans. Keep a gallon handy in your garage or car.

No Mail Orders 59c Gal.

ROOFING VALUES

FIRST QUALITY—SMOOTH SURFACE

Light	Medium	Heavy
98c	1.19	1.47

Each roll is packed complete with Large Head Nails and Asphalt Cement

Slate Surface Roofing $1.98

APRON SINK

Complete with new type swinging faucets, nickel trap and strainer. Length over all 42-in. Can be furnished left or right hand drain-board.

29.98

Tel. Hancock 6105-6

Open Sat. 10:30 P. M.

Free Local Delivery

1095 Washington St.

AT DOVER ST. ELEVATED STA.

N. H. ROAD HAS ELECTRIFIED YARD

Reducing by one hour the average time that cars are held in the receiving yard, the New Haven railroad's $300,000 freight yard improvement at Northup ave., Providence, was placed in operation today.

Freight cars are being electrically switched at this point for the first time. Switches in this yard were formerly manually operated.

In addition to value as a time-saver, the project should also insure a substantial decrease in employs injuries through elimination of "car riding," a decrease in the road's per diem costs and a saving in wages, fuel and material.

All switches are track circuited, eliminating the possibility of switches being thrown underneath cars, with consequent reduction in damage to equipment and lading. There are 19 car retarder units and 34 switches controlled by two towers. The towers are 24 feet in height above the track level, giving the towermen an unrestricted view of the yard they control.

OUT WE GO!

NOTHING RESERVED

No Time to Go Into Details

HERE'S A SPECIAL

INNER SPRING MATTRESS

High Grade Ticks, Any Size

$16.95

OPEN FRIDAY AND SATURDAY EVENINGS TILL 9:00 P. M.

FURNITURE FACTORIES, Inc.

197 Friend Street, 4th Floor

BOSTON, MASS.

Rush New Motor to Woman Derby Flier

Santa Monica, Cal., Aug. 16 (AP)—A new motor was enroute from here to Flat Top Mountain, Arizona, today for installation in Miss Ruth Nichols' airplane, which she was forced to land on the isolated mountain Wednesday while on her way to enter the Santa Monica-Cleveland Women's Air Derby starting next Sunday.

First word from Miss Nichols was received from Salome, Ariz., where the young woman walked from Flat Top Mountain, a distance of 40 miles.

Wrecked Fliers on Way Back to Chicago

Winnipeg, Man., Aug. 16 (AP)—The crew of the amphibian plane "Untin" Bowler were on their way to Chicago today from the Far North, where their plane was lost in the ice.

Robert Gast and Parker Cramer, pilots, were marooned with Robert Wood, aviation editor of the Chicago Tribune, at Port Burwell, on Hudson bay a month ago while attempting a flight from Chicago to Germany by way of Greenland. They arrived here yesterday from The Pas, Man., and boarded a train for Chicago.

For the newest [illegible] shop the Junior Second Floor for Bridesmaids Party and Afternoon Dresses $1[illegible]

Housen's

OPEN SATURDAY ALL DAY

For the Particular Woman—
Who Is Not Particularly Slender

YOUR figure may be better than you realize—Beneath those extra pounds there are lovely lines—Have Housen's Expert Corsetieres reveal them with the new underbelt garments. See Our Unlimited Selection for Stout and Small Women.

NEW FALL *LaResista* NEW FALL

Ensembles, Corsets, Brassieres and Uplifts

For the Corsetless Figure

THE new French voile, designed for a specific purpose to leave the waist line free in the back and to confine only the lower figure. It is particularly desirable for graceful ease in dancing, golfing and all outdoor sports, allowing the form full expression and to suppress the diaphragm. Light as air—cool, soft, ventilating. Launder beautifully.

Is Your Size Unusual—Hard to Fit?
Coats, Corsets, Dresses
With separate and specialized departments for the youthful, stout and small woman.

Instead of classing you as a "type" **Housen's Skilled Corsetieres** and **Stylists** analyze your own individual figure, recommending the proper model—not for one of your type—**But for you.**

All Day – Every Day
You need Hot Water..

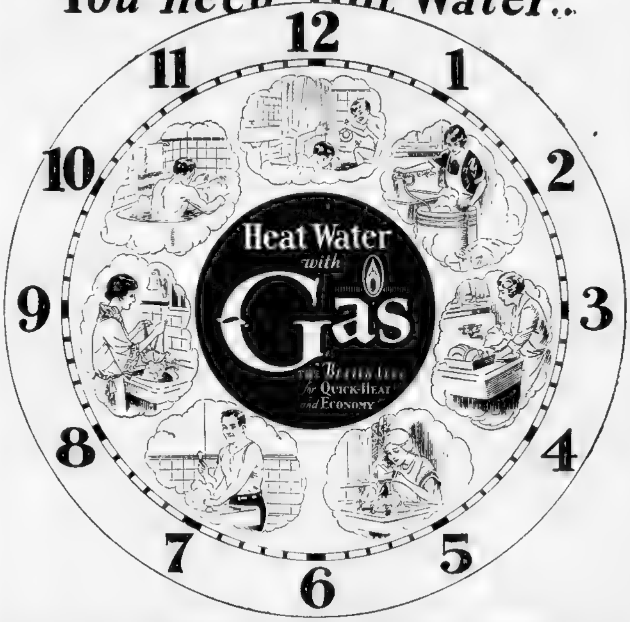
12
1
2
3
4
5
6
7
8
9
10
11
Heat Water with Gas
THE BETTER FUEL for QUICK-HEAT and ECONOMY

HOW zestful and exhilarating our bathing is; what pleasant necessities, our immaculate clothes and spotless homes! And all these delights are but the result of having an abundance of hot water to use.

All day—every day, we need hot water. From the early hour when we begin with morning baths and breakfast preparations, until night, when the last tooth is brushed—we use hot water in a hundred ways.

Nothing but a constant supply is adequate in a modern home, and nothing but Gas—The Better Fuel—will conveniently provide it. The new type heaters make an unlimited quantity of hot water instantly available at any hour. If you are struggling along in the old-fashioned way, call on your gas company to show you how easily and economically the luxury of an abundant hot water supply may be had.

Ask your gas company for free booklet, "Gas — The Servant of Mankind." It tells the romantic story of gas — how to select and care for gas appliances — and contains new ideas for housekeeping. Write, phone or call for your copy.

Any gas appliance may be purchased on easy terms

THE GAS INDUSTRY OF NEW ENGLAND
OF WHICH YOUR OWN GAS COMPANY IS A PART

"ALL QUIET ON THE WESTERN FRONT" by Erich Maria Remarque

The Boston Evening American is a paper pledged to preserve peace among the citizens of this nation and promote the peace of the world.

BOSTON EVENING AMERICAN
A HOME PAPER FOR PEOPLE WHO THINK
BOSTON, FRIDAY, AUGUST 16, 1929

2D SECTION
GREATER BOSTON NEWS

CRASH DOORS, SEIZE 30 IN CHINESE DRUG RAIDS

Clairvoyant Gang Mulcts Victims of $250,000

Amazing Story of Great War as Told by German Soldier

Read This First

Plunged from school into the World War, four 19-year-old schoolmate Germans set out for the Western Front with zest for the glory they imagine awaits them. They are Paul Baumer, author; Albert Kropp, Muller and Leer.

They become firm friends with four men in their own company. One is Tjaden, a skinny locksmith of 19; Haie Westhus, also 19; Detering, and Stanislaus Katczinsky, 40, who becomes the leader of the group.

Through the awful horrors of a gas attack the author takes his readers, and because of the pain and suffering he saw on every side he raises the question—"Is it merciful to shoot a comrade when he is wounded unto death?"

A French attack is on. Baumer and his comrades are in hand-to-hand fighting. He says, "If your own father came over with them (the enemy) you would not hesitate to fling a bomb into him."

Paul goes out on night patrol duty. Both sides begin firing. Paul hides in a shallow shell hole, while bullets sweep close above him. A man plunges in the pit, and Paul in terror, thrusts a dagger into him.

On the second night Paul creeps back to his lines.

Now Go On With the Story

CHAPTER 30

At night I cannot sleep. Kropp is restless too. The train rides easily over the rails. I cannot realize it all yet; a bed, a train, home. "Albert!" I whisper.

"Yes——"

"Do you know where the latrine is?"

"Over to the right of the door, I think."

"I'm going to have a look." It is dark, I grope for the edge of the bed and cautiously try to slide down. But my foot finds no support. I begin to slip, the plaster leg is no help, and with a crash I lie on the floor.

"Damn!" I say.

"Have you bumped yourself?" asks Kropp.

"You could hear that well enough for yourself," I growl, "my head——"

A door opens in the rear of the car. The nurse comes with a light and looks at me.

"He has fallen out of bed——"

She feels my pulse and smoothes my forehead. "You haven't any fever, though."

"No," I agree.

"Have you been dreaming then?" she asks.

"Perhaps—" I evade. The interrogation starts again. She looks at me with her clear eyes, and the more wonderful and sweet she is the less am I able to tell her what I want.

I am lifted up into bed again. That will be all right. As soon as she goes I must try to climb down again. If she were an old woman, it might be easier to say, but she is so very young, at the most twenty-five, it can't be done, I cannot possibly tell her.

Then Albert comes to my rescue, he is not bashful, it makes no difference to him who is upset.

The train travels slowly. Sometimes it halts and the dead are unloaded. It halts often.

Albert is feverish. I feel miserable and have a good deal of pain, but the worst of it is that apparently there are still lice under the plaster bandage. They itch terribly, and I cannot scratch myself.

We sleep through the days.

Continued on Page 23, Column 1

10 Taxpayers Suit Hits Meter Contract

A 10-taxpayers' bill, headed by William H. Candow, has been brought in the Supreme Court against Mayor Nichols, Robert S. Frost, superintendent of the supply department of the city of Boston; Frank L. Brier, treasurer; the Gamon Water Meter Co. of New Jersey, and the city of Boston, in which the plaintiffs seek to have declared void a contract awarded to the Gamon Co. for furnishing water meters to the city of Boston.

Commencement at B. U.

Boston University's fourth annual summer session commencement exercises will be tomorrow afternoon in Jacob Sleeper Hall, at which time five departments of the University will grant 72 degrees to as many candidates.

BIG STOCKS OF OPIUM ARE TAKEN

Federal Men and Police, Heavily Armed, Unite for Cleanup

Sweeping down on Chinatown today in the largest and most spectacular raid in the history of the city, heavily armed squads of federal and local police arrested 30 Chinese after battering their way through the heavily barricaded doors of four alleged opium dens.

Chinatown was thrown into a turmoil within a few minutes after the arrival of the officers with hundreds on the streets watching them conduct the raids.

The raids were conducted by the federal narcotic squad assisted by members of the police headquarters liquor squad.

Opium in large quantities, pipes and other paraphernalia were seized.

The number placed under arrest is the largest taken at one time in the history of the city.

The four places where raids were conducted were premises in Tyler, Edinboro, Hudson and Oxford sts.

HEAVILY ARMED

Members of both units gathered at the office of the federal narcotic squad at Young's Hotel early today armed with riot guns and in four automobiles four squads of mixed federal officers and local police each with a designated place to raid set out in different directions.

At the appointed time for the raids, the four cars drove into the district. The raids were simultaneous, with police smashing their way through heavy steel-plated doors.

30 IN COURT TODAY

The 30 men arrested, charged with possession and being present where narcotics were found, were taken to police headquarters, where they were booked to appear in municipal court today.

The raids were under the direction of H. H. Wouters, federal narcotic agent in charge of New England.

McManus Court Meeting

Rev. Thomas F. McManus Court, M. C. O. F. will meet next Tuesday night in St. Lawrence's hall, Brookline. Several important matters will be discussed.

Saw Siberia

Helen Calista Wilson, former Quincy woman and Radcliffe graduate, who penetrated the wilds of Siberia.

To Read Old Records

The records of a meeting held in August of 1884 will be read by Keeper of Records and Seals Frederick Faunce at a meeting of Mystic Lodge 46, K. of P., to be held Monday night in Fraternity hall, Chelsea.

Faunce recently came across the minutes of the meeting which took place nearly a half-century ago.

The Curious Quizzer

Strollers in Franklin Park Answer His Question and Pose for Picture

THE QUESTION

Should motorists who throw rubbish into the streets and highways, or campers who leave trash on the grounds, be punished by law?

MRS. ESTHER BAYE, Nazing st., Roxbury—City employes in the street department or in the health department have plenty of work to do without having to clean the streets of rubbish tossed from automobiles, and motorists should keep that in mind when driving and do their bit in keeping their city as neat as possible. Some law should be put into effect making those responsible for such nuisances suffer by paying a fine.

* * *

GEORGE A. GILLESPIE, Downer ave., Dorchester—It is surprising to find so many people in machines who have no compunction when they want to rid themselves of rubbish as to the proper place to dispose of it. Into the street is the first place some people always throw anything they have no further use for. If the same people who use the streets for a dumping ground go for an outing to some beach or to some mountain resort, they leave the place all cluttered up with their leavings. Decayed food draws flies and other insects wherever it is left, and in lots of instances, because of the unhealthy conditions brought on by untidy short-term tourists, others in the neighborhood are faced with possible sickness. I certainly believe that persons guilty of leaving behind a mess of unsightly rubbish should be summoned to court.

FRANK J. GILLESPIE, Horace st., East Boston—The streets would be free of such litter as one sees on the streets almost everywhere if automobile parties do what I do in disposing of unused things I have no further need of. On returning from a good time in the woods or at the seashore all the eatables or newspapers or empty cartons such as many leave behind or throw into the street, I put in my machine and take home to be placed in the garbage can or in the ash barrel. Only slack and untidy people who ought to be arrested for such acts will be among other law-breakers when appearing in a court of justice if a law is passed to punish them.

* * *

MRS. CECIL S. HUME, West Moreland st., Dorchester—Nice people will never commit such acts as throwing their rubbish into the street, or leave food partially eaten in places they go on picnics. I suppose many do litter up property where they have been spending the day and go away, leaving all kinds of perishable fruits and foods to decay. Such people should leave a place as clean as when they took possession of it, instead of leaving the cleaning up process for others who follow them. All refuse should be wrapped up and taken back home by automobile travelers and be disposed of with other garbage and rubbish by putting it into the proper container for such articles. If careless people see fit to throw unwanted articles into the street they should be willing to pay a fine for the privilege of doing so.

GEN. EDWARDS IN FAVOR OF CALIFORNIA

Generous State, He Says; Calls West Coast Bathing Suits Ridiculous

"I have never seen such vision or such generosity shown to veterans as in California," said Maj.-Gen. Clarence R. Edwards on his return from that State, where he transacted business as a trustee of the estate of the late Lotta Crabtree.

While he praised California like a native son, Maj.-Gen. Edwards termed the barelegged women and the extreme backless bathing suits he saw "ridiculous." He deplored the fact that Massachusetts is one of the five states that have failed to build memorials to their World War dead.

"California has loaned $30,000,000 to war veterans at 4 per cent, with 21 years in which to pay," he said. Soldiers have been provided with $5000 houses, and allowed $7500 if they preferred a farm.

"The result has been admirable. It has made good citizens and taxpayers of them. And the best of it is, it has made them realize that their part in the World War has not been forgotten. To date the State of California has not lost a cent in the transactions."

"Pasadena has the most beautiful World War memorial I have ever seen," Gen. Edwards said. Los Angeles has a Patriots' building, erected by the city, in which are housed all the veteran organizations. Their work in co-operating is similar to that which Mrs. Edwards did when she got 34 veteran organizations to work together in providing Christmas presents for the boys."

He was delighted with the enthusiastic reception given him in all the west coast cities he visited. Newspapers "played him up," distinguished committees met him and escorted him around and everything possible was done to make his visit pleasant.

Learning for the first time on his return here of Gen. Harbord's claim that the marines and not the 26th division deserves the credit for taking Belleau Wood, Maj.-Gen. Edwards said:

"My good friend Gen. Harbord has probably confused Belleau Wood with the town of Belleau. He has only to refer to the wonderful tribute that Marshal Foch paid the Yankee Division regarding the fighting in Belleau Wood to get the truth of the matter."

Jesuit Scientists Elect Officers

Worcester, Aug. 16—The eighth annual convention of the Eastern States division of the American Association of Jesuit Scientists, which has been in session this week at Holy Cross College, elected the Rev. Richard B. Schmitt, S. J., of Loyola College in Baltimore, president; the Rev. Lawrence Gorman, S. J., of Georgetown University, secretary; the Rev. George F. Strohaver, S. J., of Holy Cross, chairman of the chemistry section; the Rev. Joseph P. Merrick, S. J., of Holy Cross, editor of the Science Bulletin; the Rev. John A. Frisch, S. J., of Holy Cross, chairman of the biology section.

Vacation Season in South Boston Court

Vacations are on in the South Boston Municipal Court, with two of the attaches on cruises. Adrain Smith, clerk, left recently for South America on a three weeks' tour, and Brontrim Unkance, interpreter, has sailed from Poland where he was for the past three months. Court Officer Richard Tobin is on the North Shore; Miss Ellen McGurty, women's probation officer, is on a trip to the mountains, and Probation Officer James Gleason plans to spend his vacation touring Europe.

Barry Candidate for Legion Head

Past Comdr. William B. Barry of Arlington Post 39, American Legion, has announced his candidacy for the office of Middlesex County commander of the Legion.

He has been active in the affairs of the Legion since its earliest days and is past commander of District 3 of Middlesex County Council. He has represented his post at Legion conventions and has been for several years a delegate to the county council.

Ex-Sheriff Dead

Skowhegan, Me., Aug. 16—Alfred H. Lang, 79, once sheriff of Somerset County and afterward, in 1905, appointed by Gov. William T. Cobb a member of the Sturgis Commission of Enforcement of Liquor Laws, is dead here.

Wedding Bells Ring Out

Mr. and Mrs. Al Pierroti, who were united in marriage at St. Anthony's Church, Revere. The bride was Celia Luongo of Mountain ave., Revere.

Fallon Post, V. F. W., to Plan Barbecue

John T. Fallon Post, V. F. W. will hold an open meeting tonight in their quarters in Roslindale. Plans will be made for a barbecue to be held later in the month.

THIEVES MAKE SECOND HAUL AT HARVARD

$800 Loot in Suitcase Stolen From Auto of Visitors

[illegible] the second [illegible] at Harvard [illegible] when a [illegible] party from New Jersey reported that their suitcase had been stolen from the back of their automobile [illegible] near the Phillips Brooks House while they were going through the Harvard University grounds.

The total value of the suitcase and contents were set at $800. They contained all of the clothes and personal effects of the party [illegible] men and women.

[illegible]

A few days [illegible] reported the [illegible] pearl necklace from her suitcase which she had parked for a short time in Garden st. [illegible] Hotel Continental.

As [illegible] thefts have been reported [illegible] the police are of the belief that an organized band of suitcase thieves is at work.

Today in the real estate columns of the Classified Ads you will find [illegible] potentialities for profitable [illegible]

FAKERS LEAVE CREDULOUS DESTITUTE

State Police Get Money for Some, but Many Cases Unreported

[illegible] Alfred F. Foote [illegible] states.

[illegible] complaint was [illegible] one of [illegible] detectives [illegible] clairvoyants was operating [illegible] and elsewhere [illegible] the State [illegible] destitute [illegible] result [illegible] activities [illegible] to complain [illegible] known [illegible] considerable [illegible] make complaints.

"It was stated," the report continues, "that this gang had operated in this and other nearby states for four or five years, during which time they had probably secured $150,000 from their victims."

Post Has Field Day

[illegible] have been completed for the annual field day of James C. Shea Post, A. L., which opens at Henley playgrounds, Roslindale today and continues until tomorrow. The proceeds will go toward the building fund.

Washington Jewelry Co.

VIBRATION PROOF

WALTHAM "AVIATOR" Strap Watch

$12.75
25¢ Weekly

The Waltham "Aviator"—The Strap Watch of Sportsmen!—Dust-proof and moisture-proof case! Vibration-proof movement!—Built to withstand terrific propeller vibrations of Trans-Atlantic air flight! Secret processed plates tempered to heat and cold! Rugged as a cruiser! Smart as a TUX! Usual price about $20. Our price, with mesh strap included, $12.75—to get more men acquainted with our store. 10 Days' FREE Trial! Cash or Friendly Credit Terms—only 25c down, 25c weekly

365 Washington St., at Bromfield
Open Saturday Nights Until 9 O'Clock
Mail Orders Filled Everywhere! Send 25c

It makes a difference when you buy from the maker

TODAY & TOMORROW

BUY YOUR FUR COAT DIRECT FROM I. J. FOX, THE MANUFACTURER

YOU SAVE 25%

MANUFACTURER'S AUGUST FUR SALE

Styles direct from our Paris branch, guaranteed quality pelts and savings that only I. J. Fox as America's Largest Manufacturing Furriers, Selling Direct to Wearer, can offer!

RACCOONS $135

Hudson Seal $165 — Silver Muskrat $115
Caracul $85 — Dark Muskrat $95
Am. Broadtail $165 — Russian Pony $95

5 DEPOSIT

Reserves Your Fur Coat in Storage FREE!

SPECIAL FEATURE GROUP $75

Open Evenings Until 9 P. M. Including SATURDAYS

Tune in Fridays WEEI, 10 P. M.—Sundays, WNAC, 8 P. M.

I. J. FOX

403 Washington St.
Entire 4th Floor, Opp. Filene's

RACCOON as Illustrated $135

'LEAK' SPOILS CROWLEY'S DEBUT AS CHIEF OF RUM RAIDERS

GET HALF PINT IN ROXBURY "OASES"

Headquarters Men Wield Axes, but Find Places Almost Bone Dry

A private [illegible] of an unknown [illegible] spread [illegible] force [illegible] sta[illegible] of Superintendent [illegible] M[illegible] H. Crowley [illegible] for the [illegible] to [illegible] pint of [illegible].

Superintendent [illegible] headquarters [illegible] Patrolman [illegible] B[illegible] of [illegible] selling [illegible] private [illegible] ize.

A [illegible] of the squad he [illegible] along [illegible] W. Patterson and [illegible] Hines as part of the [illegible] squad.

It was [illegible] first [illegible] squad [illegible] Watson [illegible] place [illegible] of an elderly woman [illegible] the South End on a charge of manufacturing beer.

The raids resulted only in the seizure of about a half-pint of liquor, and upon his return to headquarters Superintendent Crowley stated "I guess they saw us coming or heard we were on our way."

Superintendent Crowley had a score of letters received from private citizens complaining of the presence of liquor sellers in their neighborhood.

Several of the letters gave elaborate deta[illegible] arrangement of the inte[illegible] of the places and [illegible] place could be [illegible].

Fo[illegible] along [illegible] axes [illegible] equipment [illegible] went swiftly on its way to Roxbury in [illegible].

John W. Prendergast, who gave his address as Park st., Roxbury, was arrested charged with keeping and exposing liquor for sale.

Thomas A. Davis of Dudley st. was arrested and charged with a liquor nuisance on evidence previously obtained by police.

The places raided were on Washington st. and Dudley st. The interior of one of the places where the half pint was found, was wrecked.

Cong. Wigglesworth Sails for Europe

Congressman Richard B. Wigglesworth of Milton sails for Europe today to attend the meetings of the Interparliamentary Union, which are to be held in Geneva, Switzerland, from Aug. 23 to 31, 1929.

He was recently appointed one of the American delegates, together with members of the United States Senate and House of Representatives constituting the American section of the union of which Senator Burton of Ohio is the president, and has been assigned to the committee for economic and financial questions in view of his previous experience in Europe in connection with the Dawes plan.

Nearly Trudged Foot Off

John Kenneally, 7, of South Boston, who a-hunting went for the bullfrog with the silver voice and walked 16 miles in vain hunt for the Fairyland where Froggie lived. Picture shows his sister, Margaret, doing up his foot made sore by his long walk. (Staff photo.)

Boston Boasts World's Champ Fileter

And now comes the filet champion!

Filet—the meaty part of haddock and meaty is the word fishermen use—comes to us with all fear of bones dispelled and in late years at such a terrific rate that "fileters" are cried for in some of the big fish establishments.

The local champion slicer was found at 28 Fish Pier, where an average day sends out nearly two tons of the tasty morsel through his hands alone.

And he's only 25 years old.

A search of the big Boston mart revealed Leanus B. Burbine of Lexington st., East Boston, the champ of the newer business of giving a bone-fearing public what it want[illegible].

Burbine, despite [illegible] tender years, has been in the fishing industry since he was 13. For seven years he gained the hard knocks aboard schooners.

Three years ago he landed a landlubber's job with the Haskins Fish Co., and immediately proved adept at sending a seven-inch rip knife through a haddock.

Today he can handle more than 8000 pounds of haddock that nets about 4000 pounds of filet.

The fish, averaging four to five pounds each, are fed to him by another worker who scrapes the scales off the haddock with an electric scraper.

Two strokes of the seven-inch blade, the haddock flops on the other side, two more strokes and another haddock is done. Other operators have marvelled at his work and John N. Fulham, president of the Boston Market Corp. and owner of the Haskins Fish Co., swears by him.

"I'd match him up against any fileter in the business," is his boast.

"That boy can wield a knife faster and surer than any man in the business."

Burbine is the son of Edmund Burbine, a veteran of 38 years in the business. The elder Burbine is employed by O'Hara Bros., where Leanus first got the inspiration to follow the trade.

The elder of the fisherfolk family also champions his son, willing to match him against any of the 100 or more fileters that ply their trade at the Fish Pier.

Two Tons of Filets a Day

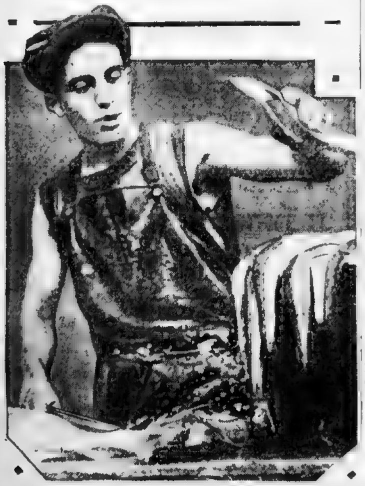

Leanus B. Burbine of Lexington st., East Boston, who is generally accredited with being the champion filet cutter of the Fish Pier. He slices out an average of 4000 pounds of filet a day.

LURE OF FROG LEADS BOY, 7, 16 MILES

Trudges and Trudges as He Hunts in Vain for Fairyland

Fairyland with all its beauty and wonders is not to be compared with a feather bed in home sweet home in the opinion of little John Kenneally, 7, of Second st., South Boston.

Two little feet that trudged 16 miles in quest of the bullfrog with the silver voice are sore and inflamed today and the embryo Prince Charming is sadly disillusioned.

The bullfrog that lives among the magic lilies had intrigued Johnny's imagination and he determined to set out alone in search of the silver voice. His search extended along the 16 miles of highway between Boston and Hingham but the only voice he heard was the croak of auto horns.

The fairy godmother appeared in the person of Mrs. Henry White of Lincoln st., Hingham, who saw the little wanderer and feared for his safety. On being asked if he had lost his way, Johnny shook his tousled blonde hair, glanced at his dusty overalls and sandals, and assured her he was not lost.

At the Hingham police station he resented the inference that he had thumbed a ride and insisted he had walked all the way, "looking for the green bullfrog with the silver voice."

The bull-frog was forgotten when ice cream and candy were produced and later, when Johnny's father arrived to take him home, he was all ready for the Sandman.

GIFT TO SALEM HEALTH CAMP

A gift of $100 was received today from an anonymous giver to the Salem Association for the Prevention of Tuberculosis. This gift will be used to repair damages at the health camp caused by a recent storm.

The directors, officers and Miss Marguerite Collins, R. N., and the 35 youngsters under her supervision at the Health Camp at Salem Willows cordially invite their unknown friend and any other persons to see their camp and join them in their crusade for health and happiness.

Give Lawn Party to Help Legion Fund

The three-day old fashioned lawn party in aid of the Revere American Legion building fund commenced yesterday and will be continued through tomorrow night. The lot adjoining City Hall on Broadway has been decorated and booths erected. A committee headed by Peter Cooley is in charge. Should the present drive for funds prove successful, Revere Post will erect a $60,000 home on the site.

CRACK FLIER IN ACCIDENT

One hundred and fifty passengers were delayed 90 minutes when the Ambassador, crack Montreal-Boston train of the Boston & Maine Railroad, figured in a slight accident at Cardigan, N. H. A rocker arm on the engine broke when the train was tearing toward Boston at 60 miles per hour and tore up 500 feet of road bed.

The engine crew set the emergency air brakes and brought the flier to a halt. The rocker was attached to the eccentric, and when it broke it flailed the roadbed beside the tracks, hurling up a shower of dirt and stones, and gouging out a deep ditch beside the tracks.

Chelsea Council in Moonlight Sail

Chelsea Council, Knights of Columbus, sponsored a moonlight sail down Boston harbor last night. The trip, enjoyed by several hundred council members, their families and friends, was made aboard the "Rose Standish." Thomas J. Deveney headed the committee in charge.

Vets' Auxiliary Has Silver Tea

Auxiliary 37, U. S. W. V., of Chelsea held a silver tea following its regular meeting in Lowe's hall last night. Mrs. Mary E. Jones, president, and other officers, Mrs. Helena Flaherty, Mrs. Abbie F. Grant, Mrs. Philomena Holman, Mrs. Gertrude G. Davey and Mrs. Charlotte Russell, were in charge.

SCHOLARSHIPS ARE AWARDED NEWSBOYS

Successful Candidates Pick Five Colleges to Round Off Education

Twelve scholarships have been awarded to boys of various Boston high schools by the scholarship committee of the Burroughs Newsboy Foundation.

The winners, selected from 26 boys are as follows: Robert Burns, English high; Louis Caplan, Central evening; Sidney Finklestein, Dorchester; William Fishman, Commerce; Philip Goldfarb, Central evening; Edward Gunier, English; Eli Helfenbaum, Commerce; Max K. Klainer, Latin; Ralph Ober, Dorchester; Leo Shore, Latin; Charles Wilson, Commerce, and Caspar Dorfman, English high.

The successful candidates have elected to attend Harvard, Dartmouth, Boston University, the Massachusetts Institute of Technology and the New England Conservatory of Music, and will pursue courses in law, engineering, medicine, journalism, advertising, accounting, music and academic studies.

Joseph J. Lee, former chairman of the Boston School Committee; Dr. Francis D. Donoghue, Mrs. Charles Sumner Bird, Mrs. Jennie Loitman Barron, member of the Boston School Committee; the Rev. James H. Dolan, president of Boston College; Carl Dreyfus and Dr. Alfred I. Burton, dormer Dean of Technology, interviewed the candidates and examined their records. Dean Burton announced the awards.

It has been the intention of Harry E. Burroughs, founder of the institute, to give 10 scholarships, but the list submitted to him was so deserving and the qualifications of the several boys so nearly equal that at the last moment he increased the number to 12.

George Steffanides of 143 Northampton st., Aleck Freed of 53 Auburn st., and Rocco Parvone, of 2820 Washington st., Roxbury, were given honorable mention.

4 B. U. Grads Taken Into Phi Beta Kappa

Following a special meeting of Epsilon Chapter of Phi Beta Kappa in Massachusetts at the University Club today, four students, unable to attend the regular spring initiation of the honorary fraternity, were inducted to membership by officials of the Boston University Chapter.

Those initiated were Mrs. Willa Astill Moody of Belmont, Lena Lois Mandell of Worcester, Gordon Winslow Smith of South Middleboro and Dr. Fred F. Flanders of Pullman, Washington.

Chelsea Will Stage Playground Tag Day

Playground tag day will be held in Chelsea tomorrow in aid of the annual playground demonstration which is to take place the latter part of this month. The children of the city's seven play centers have prepared the tags and boxes. Special prizes, donated by business men, will be awarded to the girls and boys collecting the largest sums of money. Director James H. Crowley is to have charge of the canvassing.

Greet Their New Captain

Floral tributes and congratulations were received by Capt. William W. Livingston when he assumed his new duties in charge of Station 15 at Charlestown today. Picture shows a group of officers welcoming him. (Staff photo.)

Policeman Hurt Pursuing Auto

While chasing a speeding autoist along Winthrop st., Medford, Motorcycle Officer Walter R. Fennelly of the Medford police fell from his machine.

He was removed to the Lawrence Memorial Hospital where he was found suffering from a scalp wound, a lacerated right arm and a possible fracture of the wrist.

Waltham Raises Water Famine Fear

Director of Public Works George C. Brehm of Waltham announced today there is no fear of a water famine in the Wellington Grove section of the city.

Following an inspection, he said five of the six wells were working, and the residents can obtain city water at any time if they are willing to pay for it.

PROTEST GAS RATES AT HEARING

Foes of New Schedule Ask for Expert at Session Today

Combining forces in a battle against the increased gas rates, opponents of the schedule and small consumers will attend the public hearing at City Hall today.

Conducting the hearing will be the City Council investigating committee, headed by Councilor John F. Dowd of Roxbury, who will prepare data to be presented when that group meets with Governor Allen in a formal protest against the rates.

Opponents of the increase have requested permission of Mayor Nichols to employ an expert at the hearing today, who will be in charge of the questioning and cross-questioning in their fight.

The increase in rates, approved by the Public Utilities Commission and scheduled to become effective on Oct. 1, has resulted in stinging attacks against the utilities board and charges of "playing politics" being hurled at Republican members of the State Senate by foes of the boost.

Longshoremen Still Willing to Arbitrate

As a result of the rejection of a proposal for a settlement of the strike of union longshoremen against the American-Hawaiian Line, voted by two local unions Wednesday night, no conferences were held. Word was sent to New York notifying the union's international president and the New York representative of the line of the vote taken by the workers.

Representatives of the union stated that they are still prepared to accept a proposition made by representatives of the Transatlantic Steamship Conference that the method of introducing the hide carts"—the use of which precipitated the walkout—be a subject of conference or arbitration. The steamship representatives were silent.

New England Sallies Meet at Old Orchard

The annual camp meeting of the forces of the Salvation Army in New England will open today at Old Orchard, Me., extending through August 26. The meetings mark the centennial of the birth of Gen. William Booth, founder of the Salvation Army.

Col. Joseph Atkinson, the new colonel in command of New England, will preside.

BLACKSTONE AND NORTH ST.
MARKETS
HEART OF BOSTON'S WHOLESALE DISTRICT

SPECIALS for FRIDAY & SATURDAY
PUBLIC ATTENTION

With the formation of the Market District Business Men's Association it was decided to place the buying public in a position to purchase on the wholesale price basis. Don't fail to take advantage of this arrangement.

LAMB LEGS Genuine Spring Excellent Quality As Low As 28c lb.
PORK TO ROAST, Rib or Chine End 26c lb.
Face of Rump Roast TENDERLOIN PART As Low As 35c lb.
Shoulder Roast Beef 30-35c lb. | Rib Roast 30-35c lb.
FANCY BRISKET, Corned Beef 25-30c lb
FOWL, Milk Fed, Excellent Quality 35c lb
STEAKS, TOP ROUND 45c lb. | SIRLOIN 40c lb.
ROLLED STICKERS CD. BEEF 20c lb. | Middle Ribs 18c lb.
Butter 45c lb. Eggs 37c doz. | Cake, any flavor 25c lb.
FRESH SWORD FISH, 25c lb. | FRESH SALMON, 25c lb.
GRAPE FRUIT, Seedless . . . 10 for 25c
FRESH VEGETABLES—PLENTY TO SELECT FROM—VERY LOW PRICES
SALADS Potato Vegetable | Cold Slaw 25c lb.
A Good Place to Eat Home Food—BLACKSTONE LUNCH

PLANKED ARLINGTON FRANKFORTS
A Delightful Novelty for Jaded Appetites

OTHER HOT WEATHER SUGGESTIONS
Cooked Ready To Serve
Arlington Roast Ham
Arlington Tongue and Meat Loaf
Arlington Delicacy
Arlington Baked Fresh Ham
Arlington Cooked Tongue
Arlington Cooked Ham
Arlington Tastiloaf
Squire's Baked Loaf

"WHAT shall I plan for today's dinner?" How often the housewife has this dilemma to face—how to tempt the family appetite. Planked Arlington Frankforts provide a delightful novelty and a meal of tasty satisfaction. To prepare, simply utilize your favorite Planked Steak recipe, substituting Arlington Frankforts for the usual beef-steak. To make this dish more palatable—be sure the Frankforts are "Arlington,"—the finest, purest Frankforts that can be made, containing only fine cuts of meat and choice spices. Tasty but not overseasoned.

Prepared under U.S. Government Inspection

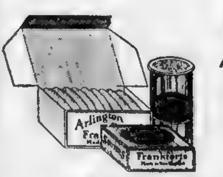

SQUIRE'S Arlington FRANKFORTS
JOHN P. SQUIRE & COMPANY — BOSTON
Makers of Arlington Ham, Bacon and Sausage for more than 80 Years

SWING RECORD OF ELEVEN HOURS SET AS OFFICIALS CLAMP LID ON

ACTION TAKEN TO PROHIBIT CONTESTS

Sisters "Bike" Team Threatens to Outride Boys in Test in Dorchester

Boston's swing enthusiasts have something to shoot at in the mark established by Francis Tarasiewicz, 11, of Brockton, who completed 11 hours and 20 minutes in the swing at the James Edgar playground in the Shoe City.

The sport, which has gained remarkable headway here, is now coming under official ban as park and playground officials prohibit the tests, holding them to be menaces to the health of the youngsters.

It is also claimed that it is unfair to the other children for one boy or girl to monopolize a playground swing for hours at a time. The property owners are not anxious to entertain crowds of several hundred children in their yards which the swinging tests draw.

Having been shut out of Columbus Park playground and the esplanade on Columbia rd., the South Boston swingers attempted to continue the contest.

Francis Hart, 15, of 16 Leeds st., and George Slater, 13, of 54 Boston st., hung their swings from a rafter of a rear piazza on Boston st. They had been in progress for about an hour when the owner of the house came along and became worried about the security of the piazza. She ordered both swings taken down.

While the swinging endurance contest was spreading about Greater Boston light wildfire, children at the Adams st. playground, Dorchester, launched a new contest which gained immediate popularity.

A bicycle endurance test is under way and girls as well as boys are taking up the sport with all the enthusiasm that marked the start of the swinging craze.

Two sisters Elsie and Marie Murphy of King st., Dorchester, using two bicycles and working in half hour shifts, threatened to outride the boys and are presenting a strong claim for the premier honors.

"LOADED" CANE USED IN ROW

Giuseppi Pericco, 34, of Chelsea st., East Boston, is under arrest as the aftermath of a fight which threw the neighborhood of his home into excitement and resulted in the assault of Carl Della Russo of Decatur st. A weighted cane and a revolver were used, police say.

According to police, Della Russo was passing Pericoo's house when the latter ran out and began to strike him with an ingeniously constructed cane, made of leather disks and weighted with shot.

Police say Della Russo beat off the assault and started to pursue Pericoo into the house. The latter, police allege, procured a revolver from a bedroom and fired a shot, which missed Della Russo. Patrolman Whalen arrived and placed Pericco under arrest.

An old feud was given as the cause of the row.

Bail Reduced in Holdup Case

In response to a plea by his attorney, the bail of Benjamin Mirable, of Frankfort st., East Boston, charged with being one of three men who held up and robbed a man and his wife of $19,200 in their East Boston home, about two weeks ago, was reduced from $25,000 to $15,000 by Judge Charles J. Brown in the East Boston court. The case was continued to Sept 5.

Training Ship and Skipper

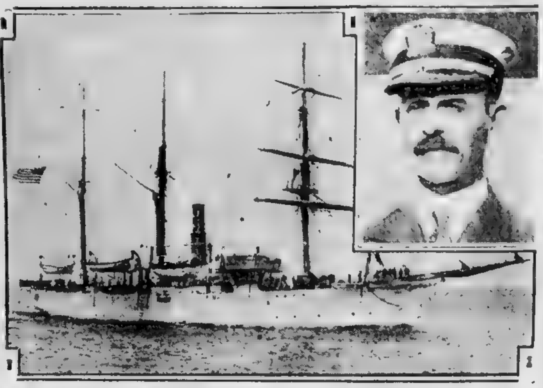

The Nantucket, famous Massachusetts nautical school craft, which is now on its annual summer cruise. Letters from the cadets tell of finding a copy of The Boston Evening American in Dalmatia. It served the same purpose as letters from home. Capt. Armistead Rust, commanding the ship, is shown in inset.

Cadets Find American in Far Off Dalmatia

From far off Ragusa, Dalmatia, came two letters today from the U. S. S. Nantucket, the Massachusetts Nautical Schoolship.

One letter, from A. D. Cushman, cadet first officer, told of pleasure in finding a Boston Evening American at Ragusa and the other, from Cadet R. H. McKenzie, detailing how the champion boxer of Jugo Slavia was defeated by Jim Conniff, a cadet from Newton.

Cadet First Officer Cushman's letter said:

"I am sending this in hopes that it will meet with your approval to the extent that it may be published. The Boston Evening American penetrates even to so obscure a place as this, for wherever the Nantucket goes, there also goes the favorite home paper.

"Every word is perused much the same as the words in a letter from home. We are interested in those at home of course, and vice versa.

"Would it not be a pleasant surprise for them to find, on opening the paper some evening that the Boston Evening American is keeping in touch with every move the Schoolship makes?"

Cadet MacKenzie's letter said:

"While on its summer cruise the schoolship from Boston staged a genuine American style exhibition boxing bout in this port. Japanese lanterns and the mellow Jugo Slavic twilight were the only illumination as the young sea farers from the Bay State vanquished, one after another, the boxers and fighters that Jugo Slavia had to offer.

"It all started when the champion of Jugo Slavia, Tomic Kruno, came on board while the ship was at anchor in the harbor of Spalto and after demonstrating the beautiful muscular development of his body in a series of exercises, ventured to challenge any of the young Americans who care to vie with him in the ring.

"His challenge was taken up immediately by several of the cadets and arrangements were made to have the bout ashore.

"In four matches the Jugo Slavs were outclassed even to their champion. Here is a summary of the bouts.

"Gus Augustine, Charlestown, vs Denko Konti, three rounds easily won by Augustine.

"Buddy Ross, Cambridge, vs Smoje Petechin, three rounds all to Ross.

"Jim Conniff, Newton, vs Tomic Kruno, champion of Jugo Slavia, three rounds, Kruno far outclassed by the boy from Newton.

"Dempsey Pearce, Fall River, vs Tomic Kruno. After a brief rest the champ took on another cadet, but as before he lacked the technique."

HUB FIRM BUYS BIG BUILDING

The $16,000,000 office building in Washington financed and constructed by Boston interests two years ago was sold at mortgage foreclosure auction sale for $4,005,000 to the Boston investment firm of Hooper, Kimball & Williams. The sale terminates two years of litigation during which the building has stood almost entirely vacant. It faces the Treasury and overlooks the White House.

The National Shawmut Bank of Boston was trustee for a first mortgage bond issue totaling $3,000,000. The Liberty Trust Co. was trustee of a second mortgage bond issue.

The project was reported to have represented an original outlay of nearly $8,000,000 and the liabilities at the time of receivership were close to $6,000,000. The property has recently been appraised at approximately the $6,000,000 mark.

Bemis Funeral to Be Held Tomorrow

Funeral services for Albion F. Bemis, who died on Wednesday, will be conducted from his late residence in Babcock st., Brookline, at 2 o'clock tomorrow afternoon. Bemis had been prominent in Massachusetts politics. He was in both Houses and served and in both Houses and served in the Governor's Council under Governors Draper and Guild.

He is survived by a widow, who was Ella F. Messenger of Foxboro and two sons, Raymond G. Bemis and Ralph A. Bemis.

TWO EL JAMS IN ONE DAY

Hundreds of persons were obliged to walk from Commonwealth ave. and Bacon st. when trolley traffic was tied up for blocks in the vicinity of Kenmore sq. The tie-up was caused when a trolley on an in-bound car tore down overhead wires inside the subway entrance at Kenmore sq.

The tie-up lasted for one-half an hour, and crowded cars on the Commonwealth ave. lines piled up as far out as the Cottage Farm bridge.

This was the second tie-up that the Elevated suffered in a day. A steam shovel being driven through Tremont st., near the Mission Church, Roxbury, tied up the Dudley-Allston traffic for half an hour when the shovel short circuited both trolley wires.

Priest Entertains Children of Parish

More than 300 children, members of the Rosary parish, Sixth st., South Boston, enjoyed an outing on Rainsford Island, yesterday, as guests of the Rev. Michael F. Doherty, acting pastor of the church.

The children left the corner of Broadway and C st. and were conveyed in special cars to Rowes wharf. Because of the fog which hung over the harbor, the party was required to go to Nantasket and then return to the island. Bathing, baseball, races, and a lunch were on the program.

Mark B. Mulvey Reported Better

The condition of Mark B. Mulvey, 60, schoolhouse custodian for the city of Boston, who was struck by an automobile in West Roxbury, Wednesday night, was reported as improved at the Faulkner Hospital. He suffered a broken leg and other injuries. His wife is also seriously ill at their summer home in Scituate.

HUNDREDS SEE STARS AT HARVARD

Six Giant Telescopes at Observatory Open to Public

Men and women by the hundreds stood in line at the six giant telescopes at the Harvard Observatory and gazed back through thousands of years upon the wonder of the heavens.

On the greensward just 100 yards from the whirr of 20th century traffic they stood at telescopic eyes, under the guidance of trained experts, and glimpsed the source of light that began to wing its course towards this whirling ball of earth in days far back in the history of this planet.

Light travels, so the experts say, at the rate of 186,000 miles per second. The star "Vega" known as the "electric light" of the sky because of its blue-white brilliancy, was one of the most conspicuous objects in the sky and that star is said to be some 200 light years away. As a light year is 6,000,000,000,000 miles you multiply that by 200 and you get the distance of Vega from the earth.

Actually though the significance of the experience of seeing such distant objects was somewhat thrilling the sights seen through the telescopes, which were made available to the public last night through the courtesy of the Bond Astronomical Club, were a little less thrilling and a little less comprehensible.

The telescope which was trained on Vega was so adjusted that [illegible] who used it sat at its base, [illegible] peered into a small dark window that was the same size and appearance as the photographic [illegible] of a Graflex camera.

Looking [illegible] the [illegible] not only darkness [illegible] white circle of light [illegible] the lens above [illegible] the head from [illegible] circle finally was [illegible] stabbing lines of [illegible] light, which can best be [illegible] a folded miniature [illegible] of many hues, lying on a [illegible].

That, explained the expert, was the star Vega 200 [illegible] away from the earth [illegible] through a 11 inch lens and a 11 inch glass prism.

Without the prism which was fixed to the lens, the [illegible] would have been merely a [illegible] point of light. With the prism, it was thus strangely reflected in the lights formed by the gases which surround it.

There is nothing strictly [illegible] mortal but immortality. Whatsoever hath no beginning may be confident of no end. [illegible]

Sisters Take Up Grind

Marie Murphy Elsie Murphy

These youngsters, not to be outdone by the boys, joined in the bicycle endurance test at the Adams St. Playground, Dorchester. Elsie is shown handing Marie a sandwich and bottle of milk. (Staff photo.)

TAX RATE SUIT TO BE HEARD WEDNESDAY

Taxpayers Refuse to Withdraw Application for Injunction Against Officers

[illegible] Boston tax [illegible] were abandoned [illegible] John C. L. Dowling [illegible] commission [illegible] refused to withdraw [illegible] application for [illegible] Supreme Court [illegible]

[illegible] marked for a hearing [illegible] morning [illegible] before Judge [illegible] sitting as a [illegible] Supreme Court [illegible] have been [illegible] appear at the [illegible]

[illegible] F. Delano [illegible] Chairman [illegible] to the [illegible] was reported [illegible] finance committee [illegible] withdraw [illegible] attorney [illegible] hands of [illegible]

[illegible] the spring [illegible] legal opinion [illegible] authority to [illegible] the city, [illegible] taxpayers [illegible]

[illegible] rate can [illegible] and conservative [illegible] year past [illegible] to meet [illegible] be re-[illegible] cessful it [illegible] the city to [illegible] tax collector [illegible] require- [illegible] $3, [illegible] has [illegible] policy [illegible] Committee [illegible] the mayor himself [illegible] but it is "eco-[illegible]

Old Boston in Pictures—No. 32

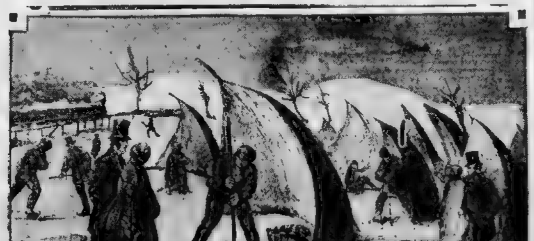

MASSIVE apartment houses today tower over the scene depicted in this 32nd Old Boston picture. This sketch, reproduced through the courtesy of the Boston Athenaeum, shows a number of Bostonians spearing eels through the ice of one of those numerous ponds that are now filled in land known as the Back Bay. This picture was made in the winter of 1852. Note the railroad trestle and the smoking locomotive in the background. Another of these Old Boston pictures will appear tomorrow.

PAIN AFTER EATING

can be quickly stopped with ACIDINE the new discovery because it eliminates excess acid and digests starchy foods. 8 out of every ten suffer from starch digesting failure or as Webster's Dictionary puts it "Diastatic Deficiency."

ONLY IN ACIDINE CAN YOU FIND AN EXTRAORDINARY ANTI-ACID PLUS THE EXTRAORDINARY STARCH DIGESTANT "JAPTASE," WHICH DIGESTS 80 TIMES ITS OWN WEIGHT IN STARCHY FOODS.

At the first sign of SOURNESS, ACID, BELCHING, INDIGESTION, BILIOUSNESS, HEARTBURN, GAS OR A FEELING OF FULLNESS, take ACIDINE at once. Immediately your discomfort will vanish.

ACIDINE prevents starchy foods from getting into sour fermentation [illegible] at the same time kills excess acid [illegible] [illegible] In addition ACIDINE contains an anti-acid which remains in the stomach and keeps it sweet for a considerable period of time. ACIDINE is safe, effective, swift, sure, and GUARANTEED UNDER A MONEY BACK GUARANTEE. Your druggist has it, or write Health Laboratories, Inc., Pittsburgh, Pa.

ACIDINE

Among the more ornate bedrooms is this—reflecting the Continental mode

THE WHOLE FURNITURE INDUSTRY COMBINES TO PRODUCE AUGUST VALUES!

Manufacturers and retailers appreciate that August is the month when furniture needs are most apparent, and when those needs are most certain to be supplied.

To make easy the buying of a single piece or furnishings for a complete home, they make this month the outstanding value event of the year. Stocks are complete in all the stores—and because they will so readily be converted into cash they are priced at amazingly low figures.

That's the August Furniture Sales story in a few words—complete stocks, sold quickly and sold on the year's smallest margin of profit. That's why it pays to look around the stores this month for one piece or for suites.

Attend the AUGUST FURNITURE SALES advertised in the BOSTON EVENING AMERICAN and BOSTON SUNDAY ADVERTISER

AMERICAN SPORTS SECTION

SPORTS By NICK FLATLEY

An Age of Doubt
Low Scores Back
Pitchers Fix Ball
Passing Observations
Sarah Palfrey Star
May Succeed Helen

A CHAP CAN'T BE BLAMED FOR THINKING

MOST of the afternoon free thinkers and drinkers, believe:

That Pebbles Beach is only a stone's throw from San Francisco. (It's a mere 125 miles.)

That the Boxing Commission did a great stunt going down to Maloney's camp. (Why shouldn't they help the game once in a while?)

Nick Flatley

That the races at Saratoga are fixed. (All the bookies are screeching because the favorites can't win.)

That the best fight tickets are given to the press. (Some of us are lucky to have a runaround, as Mister Grimm calls an "admittance only" slip, when the hour of a show arrives.)

That Campolo is a great fighter. (Heeney gave him a tough time, until the Rock From Down Under lost the strength imparted by daily shots of 'eavy hale and a dash of bitters.)

That summer is almost over. (We'll give 'em right on that one.)

Pitchers' Turn Now

Low score baseball has come back. Brave pitchers in their last five games have looked like the chuckers of the olden days. The Tribe has lost three out of those five games, but the sharpshooting was good enough to collect them all. If the other pitchers hadn't been doing pretty well also.

Perhaps the ball has been deadened a bit. Signs point that way. But that isn't the half of it. The pitchers deserve some of the credit. They have been allowed lately to darken the ball. They can rough it up a bit. Result, they are more confident. They can put a little extra stuff on.

Batters have been accustomed to brand new baseballs that did no peculiar sailing. They will be blind for a while until they catch the knack of the funny twists and shoots that a properly roughened ball, tossed by an expert, can take.

A deader ball, with the pitchers given some leeway, will bring back the low scores. But it will not help the enthusiasm.

Lamped Around the Village

Nat Butler with an armful of weather reports—Eddie Cunningham pursuing Boston steaks and green corn, after a long eating session on the trails—Arthur Race setting the styles in boutonnieres—Jack Slattery paging a sabbatical year: being a baseball professor isn't all skittles—Jim Shannon getting enthusiastic because the Red Sox won three in a row—Fred Doherty of the Howard boosting Loughran, after watching him in the movies—Joe DiPesa with a coat of mountain tan—Hert Treat interviewing bloated bond holders—Bill Delaney advocating a liquid diet—the usual number of street excavations.

A Successor for Helen

Miss Sarah Palfrey, 16-year-old tennis wonder, may take over the crown when Helen Wills abdicates. Miss Palfrey, with all her best tennis ahead, has reached the ranks of the real stars. Her play in recent tournaments has surprised the experts.

Those who had been granting the next queenship to Helen Jacobs are wondering now. Miss Palfrey has played such consistently good tennis against the best opposition the world knows, that she would seem to be the logical successor to the title.

The brilliant Helen isn't through. But stars do not last long in tennis. The Queen has reigned for quite a few years, and has been pressed in several matches of late. Her days of breezing through by sheer skill seem to have passed.

And Miss Palfrey appears to be one of a youthful group ready to step up to hold the crest for something of a long stretch.

Nick-Nacks

Youthful instinct always is right: the endurance swing champ has himself refuelled with wine—enough of that will keep anyone swinging—Paul Whelton found a five-leaf clover in the landing field of his Newton estate: he needs it—E. Mack says he would sign up Campolo, but fears he wouldn't fit in the Garden—Ben Levias admits that Bill Squires will make a big splash in the swimming championships—college football star has gone three days in hand-holding contest; education is a great thing.

Baseball Standings

NATIONAL LEAGUE

STANDING OF THE CLUBS

	Won	Lost	Pct.
Chicago	72	34	.679
Pittsburgh	64	43	.598
New York	61	50	.550
St. Louis	55	54	.505
Brooklyn	48	61	.440
Cincinnati	46	62	.426
BOSTON	46	66	.409
Philadelphia	43	64	.402

YESTERDAY'S RESULTS

Boston 2, Pittsburgh 1.
New York 8, St. Louis 7.
Philadelphia 9, Cincinnati 4.
Chicago 9, Brooklyn 3 (first game);
Brooklyn 6, Chicago 4 (second game).

GAMES TODAY

Pittsburgh at Boston, 3.15 p. m.
Chicago at Brooklyn.
St. Louis at New York.
Cincinnati at Philadelphia.

AMERICAN LEAGUE

STANDING OF THE CLUBS

	Won	Lost	Pct.
Philadelphia	81	31	.723
New York	65	43	.602
Cleveland	58	54	[illegible]
St. Louis	58	54	.518
Detroit	54	57	.486
Washington	47	61	.435
Chicago	43	69	.384
BOSTON	35	74	.321

YESTERDAY'S RESULTS

St. Louis 5, Boston 0.
Detroit 2, New York 0.
Washington 9, Chicago 4.
Philadelphia at Cleveland, wet grounds.

GAMES TODAY

Boston at St. Louis.
New York at Detroit.
Washington at Chicago.
Cleveland-Philadelphia (not scheduled).

NEW ENGLAND LEAGUE

STANDING OF THE CLUBS

	Won	Lost	Pct.
Manchester	28	11	.718
Lynn	28	12	.700
Lewiston	21	17	.553
New Bedford	18	19	.487
Brockton	18	22	.450
Fitchburg	16	23	.410
Nashua	14	24	.364
Portland	13	29	.310

YESTERDAY'S RESULTS

Lynn 6, Nashua 4.
New Bedford 3, Brockton 0.
Manchester-Lewiston, rain.
Fitchburg-Portland, rain.

GAMES TODAY

Manchester at Portland.
Fitchburg at Lewiston.
New Bedford at Lynn.
Brockton at Nashua.

EASTERN LEAGUE

STANDING OF THE CLUBS

	Won	Lost	Pct.
Bridgeport	75	45	.625
Albany	73	45	.619
Providence	66	53	.559
Pittsfield	57	58	.496
New Haven	54	61	.469
Springfield	51	66	.436
Hartford	47	71	.398
Allentown	45	70	.391

YESTERDAY'S RESULTS

Albany 5, Springfield 3.
Allentown 4, Hartford 1 (first game);
Allentown 6, Hartford 2 (second game).
Bridgeport 4, Pittsfield 2.

GAMES TODAY

Springfield at Pittsfield.
Hartford at Providence.
New Haven at Allentown.
Albany at Bridgeport.

"Dead" Ball Proves Big Help to Braves

U. S. YACHTS IN LEAD FOR HOOVER CUP

MARBLEHEAD, Aug. 16—The American yachtsmen sailing their first international match in 30 square metre boats nosed out an exciting victory over the Germans in the first series of races for the President Hoover Cup.

The leading American boat, Tipler III., beat the first German, The Gluckauf V., by a scant nine seconds, with Miss Elizabeth Hovey in the Oriole only eight seconds astern, and the Hathie, another foreigner, 29 seconds behind the young American girl, then came the German Kickerlie, 12 seconds later, and finally Commodore C. A Welch in the Yankee only 23 seconds after.

The score for the day was United States 11, Germany 10.

LUCK PLAYS PART

Luck played an astonishing part in the race, especially in the last quarter of a mile, when the fleet which was strung out nearly a mile at the windward turn bunched together up at the finish.

Victory, which was perched on the Yankee most of the afternoon, suddenly shifted to the Gluckauf V., and then flew over to the Tipler III., 50 feet from the line, all through the vagaries of Massachusetts Bay weather.

The race itself was to have been a 3¼ mile beat to windward and a run to the finish, and for the first half hour the wind kept its promise.

The Yankee won the honors at the start, but a minute later the Gluckauf V. and Kickerle with their big Genoa jibs pulling hard, ran past her to weather, so Commodore Welch tacked away to port.

SMOTHER GIRL SKIPPER

Instead of one of the Germans following the fleet American they both kept on and smothered Miss Hovey in the Oriole. When the Kickerle started after the Yankee the latter was a mile to the westward and was the first to snatch the breeze from southeast to south.

The Yankee had a nice lead at the weather mark over the Kickerle and Gluckauf V, with the rest trailing. The times at the turn were: Yankee, 3 11 48; Kickerle 3 14 21; Gluckauf V, 3 14 31, Tipler III, 3 16 51; Oriole, 3.19 31; Hathie 3 19 36.

All hands shook out spinnakers for the run home, and in the first 10 minutes the Yankee had gained on the Germans and the Oriole had pulled out a nice lead on the Hathie while the Tipler III was drawing up on the leaders.

SARAH PALFREY IN SEMI-FINAL

Rye, N. Y., Aug. 16 (INS)—Semi-final matches in the women's singles are scheduled here today, with Miss Sarah Palfrey opposed to Mrs. Lawrence A. Harper and Miss Mary Greef facing Miss Ethel Burkhardt.

Francis T. Hunter, second ranking tennis player in the United States, has an opportunity to test the old adage that "Revenge is sweet."

For the veteran New Rochelle player is scheduled to face Bunny Austin, mainstay of the English Davis Cup team, in one semi-final match of the eastern turf court championships. Austin defeated Hunter at Wimbledon this year in four sets.

In the other semi-final battle William T. Tilden will oppose John Doeg of California.

Both matches will be decided by three out of five sets.

Women Golf Stars Win at Tedesco

Miss Ruth Batchelder of Weston and Mrs. David Baldwin of Concord won their final match in the first flight of the second annual women's four-all golf tournament at the Tedesco Country Club, Swampscott.

Their opopnents were Mrs. W. J. Halnan and Mrs J. P. Pugh of Oakley. Miss Batchelder and Mrs Baldwin won, 3 and 2.

Stagg 67 Years Old; 38 Years Chi. Coach

Chicago, Aug 16 (INS) Amos Alonzo Stagg, football's "grand old man," observed his 67th birthday anniversary today with preparations to start his 38th year as coach of the University of Chicago eleven.

The domestic help problem is solved by taking a kitchenette apartment and the best are advertised daily in the For Rent columns.

SEEKS GOLD FROM WATER

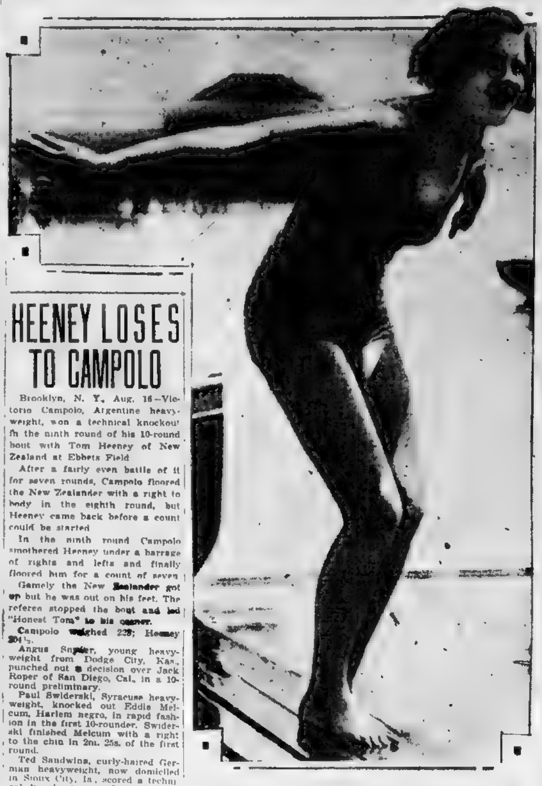

One of the prettiest of the Marathon swimmers to jump in the waters of Lake Ontario for a 10-mile, $10,000 race is Dorothea Widmer of Seattle, Wash. In her checkered bathing suit she has become a familiar sight on the Toronto (Canada) beaches. (Associated Press photo.)

HEENEY LOSES TO CAMPOLO

Brooklyn, N. Y., Aug. 16—Victorio Campolo, Argentine heavyweight, won a technical knockout in the ninth round of his 10-round bout with Tom Heeney of New Zealand at Ebbets Field.

After a fairly even battle of it for seven rounds, Campolo floored the New Zealander with a right to body in the eighth round, but Heeney came back before a count could be started.

In the ninth round Campolo smothered Heeney under a barrage of rights and lefts and finally floored him for a count of seven.

Gamely the New Zealander got up but he was out on his feet. The referee stopped the bout and led "Honest Tom" to his corner.

Campolo weighed 228; Heeney 204½.

Angus Snyder, young heavyweight from Dodge City, Kas., punched out a decision over Jack Roper of San Diego, Cal., in a 10-round preliminary.

Paul Swiderski, Syracuse heavyweight, knocked out Eddie Melcum, Harlem negro, in rapid fashion in the first 10-rounder. Swiderski finished Melcum with a right to the chin in 2m. 25s. of the first round.

Ted Sandwina, curly-haired German heavyweight, now domiciled in Sioux City, Ia., scored a technical knockout over Phil Mercurio of New Rochelle, N. Y., in the ninth round of the 10-round semi-final.

Mercurio was down for counts of nine in the second and third rounds and twice in the ninth before the referee stopped the battle.

Roslindale Looks for Twilight Title

By DICK McSWEENEY

SALEM'S postponed contest with Taunton, originally scheduled for Tuesday, was to have been played tonight, but since Salem has a game booked with the Danvers Town Team, the game has been put over indefinitely.

Roslindale fans are confident that their team will take second half honors without being extended to any great efforts.

As a reason for their confidence the fans point out the fact that the Mellen clan gathered 22 safe blows in its recent game with Reading. If Roslindale's sluggers can continue to hit in their present fashion the team's participation in the playoff series for the Twi Championship is assured.

The shifting of Duncan to second place in the Roslindale batting order in place of Butenhuys, who now hits in third position, may or may not have had anything to do with the flurry of base-hits in the Reading game, but it is significant that the full batting power of the Roslindale outfit was not unlashed until this change had been made.

South Boston is Roslindale's foe this evening and since Southie has also been noted for its sluggers, a free-hitting game is in prospect at Fallon Field.

Bill Rose will send his slants over the platter for Roslindale while Smith will perform similar motions for South Boston.

This game promises to be one of the best attractions of the evening.

Jim Kelly will be in the Taunton box tonight when Salem comes to town. The invaders will use Lorne Johnson and are making no secret of their desire to win the affair. Salem misses Solly Thurston's heavy stick and his capable play at the hot corner but Hansbury seems to be filling the bill satisfactorily.

Jim Shea will toss for Dorchester tonight against the invading Malden club. The visitors plan to start Hall on the rubber. Dorchester's showing in recent games has been disappointing but the home team looks for a win tonight.

TWILIGHT LEAGUE

STANDING OF THE CLUBS

	Won	Lost	Pct.
Roslindale	13	4	.765
Salem	11	4	.733
Quincy	10	7	[illegible]
South Boston	7	7	.500
Reading	7	7	.500
Malden	4	9	.308
Taunton	3	10	.231
Dorchester	3	12	.200

LAST NIGHT'S RESULTS

Malden 6, Roslindale 2.
Quincy 1, South Boston 4.
Reading 4, Dorchester 4 (tie).

GAMES TONIGHT

South Boston at Roslindale.
Malden at Dorchester.

Arlington Plays Bedford

The Bedford Athletic Club nine will take on the Arlington Town team in a twilight game on the former's diamond here at Page Field this evening at 6 o'clock.

GAMES AT WIGWAM SHOW THAT BALL, NOT HURLERS, KEEPS SCORES DOWN

By JOE CASHMAN

EITHER the dynamite has been taken out of the ball or the Braves' pitching staff has changed from a mediocre one to the best in the land, in the last week.

In the past two games, the Pirates, heaviest-hitting club in the circuit, have made but five hits, three off Percy Lee Jones on Wednesday, two off Ed. Brandt, yesterday, and all of these were singles.

Before that, the Cubs, second-best hitting outfit, were here. Seibold, Smith and Cantwell each held the leaders to six hits.

Only two home runs and one triple have been made by enemy batsmen at the Wigwam since last Saturday.

Is it the pitching or the ball?

HAVING seen all these contests, we are inclined to think that the ball has been deadened. Not that each of the aforementioned hurlers didn't turn in a great game, he did.

But none of the performances with the possible exception of that of Brandt, was as great as it appeared on paper.

At least 15 drives were made by hostile batters in these games that would have been home runs a month ago. All they turned out to be were easy flies.

In the ninth inning of the second Pirate game, Traynor, Comorosky and Sheely each hit a ball right on the nose and sent it traveling in the general direction of the left field stands. Much easier-hit balls landed far up in those bleachers in earlier games, but these three were dragged down by Tribal outfielders with ease.

THE National League started to discolor balls a few weeks ago to curb the hitting, but it isn't this practice that is responsible for the unusually small number of long drives made in the last six games at the Tepee.

Discoloring makes the ball harder to hit, probably, but it doesn't retard its progress after it has been well met.

The ball now in use is not traveling nearly as far when squarely hit as was the sphere in vogue early in the season.

This deduction may bring loud denials from the magnates, but that will not alter the fact that since the Braves have come home the balls they have been using are much slower than they have been for years.

And judging from the showing the Red Sox twirlers have been making in the West, there are a few slow balls in use in the junior circuit, also.

APPARENTLY, the magnates have finally decided that the fans have grown tired of seeing nothing but slugging orgies such as nearly all games have been for the past two or three years, but they aren't absolutely certain of it.

So, without officially announcing it, they are putting a deader ball into use to see how the customers will receive it.

Hub fans, judging from the enthusiasm they have shown since the Braves came back, are perfectly satisfied with the new apple and the faster and better-played games that result from its use.

GORHAM Leverett and Art Delaney are the only Tribal pitchers who have not appeared on the mound since the team returned home. One or the other will toil in the third game against the Pirates this p. m. French is the choice of Manager Donie Bush.

The way the hurlers have been working of late, it wouldn't be surprising if the Wigwam saw a no-hit game one of these fine afternoons.

Big Ed. Brandt came mighty close to it in Thursday's pastime. He was nicked for one clean single in the eighth. The other hit charged against him could just as well have been called an error.

Game Postponed

South Barre, Aug 16—The Leominster Rovers-South Barre Town game goes over until Sunday afternoon. It will be the "rubber" game of a three-game series.

Twilight League Lineups

MALDEN AT DORCHESTER

Malden	Dorchester
Mack, ss	Dion, 3b
McIntyre, 2b	Cleary, rf
Baggs, cf	O'Connor, 1b
Murray, c	St. Angelo, lf
Melanson, lf	Joe Shea, 2b
Lang, 1b	Moulton, cf
Hamilton, [illegible]	Garrity, c
Borden, rf	St. George, ss
Hall, p	Jim Shea, p

SO. BOSTON AT ROSLINDALE

So. Boston	Roslindale
O'Keefe, lf	Spognardi, ss
Sheehan, [illegible]	Duncan, cf
Merritt, 3b	Butenhuys, lf
Zapustas, cf	Murphy, 1b
Conroy, 1b	Harrington, rf
McCourt, 2b	Chisholm, 2b
Parsons, ss	Moore, 3b
Mahoney, c	Shanahan, c
Smith, p	Rose, p

The Vacation Special
OVERLAND CIGARS
S. S. Pierce Co.

Wear a CAP For COMFORT and HEALTH

Reprinted from Boston Herald.

SINUS EPIDEMIC DEVELOPS HERE

Physicians Attribute It to Vogue for No Hats

An epidemic of sinus and mastoids has developed in Greater Boston and surgeons last night attributed it as an aftermath of the hatless fad which prevailed here during the winter months.

So many patients besieged the Massachusetts Eye and Ear Infirmary within the last several days that it was necessary to place extra cots in the wards and halls to care for the overflow.

At the infirmary it was said that there were more cases of sinus and mastoids the past few weeks than in a number of years. Many of the victims said that they had recovered from severe colds or influenza only to find that they were soon suffering acutely from pains behind the ear and between the eyes.

The patients included all classes and students, who had tossed their caps and hats aside as handicaps to getting the most out of the wintry weather. Some time ago a warning was sounded that the hatless persons were subjecting themselves to serious ills, but the wise thought the hatter or the milliner was behind this sort of propaganda.

A number of physicians in metropolitan Boston reported last night that many of their patients complained of ear and eye trouble following colds. Some of these had left off wearing their hats now and then.

A cap is the most comfortable and convenient style of head-wear for men that today's fashion knows. The appropriate materials of which they are made gives every man opportunity to choose that color, weight, and texture that fits his personal appearance best.

This Is CAP WEEK

Leading New England Dealers are making special displays and offering extra values now. See your dealer's window.

EVENING AMERICAN SPORTS

Semi-final Round in New Bedford Golf Tourney Today

NETTELBLADT TO PLAY BESSE

NEW BEDFORD INVITATION CHAMPIONSHIP

Bradford Oxnard, Metacomet, vs. C. D. A. Grasse, Mt. Pleasant.
Seth J. Besse, Jr., New Bedford, vs. Carl Nettelbladt, Green Hill.

By BILL GRIMES

NEW BEDFORD, Aug. 16—In the semifinal rounds of the third annual Country Club of New Bedford invitation, which will be fought out today, Brad Oxnord, the medalist of the qualifying round, meets Chick Grasse of Mt. Pleasant and Seth J. Besse, Jr. Last year's winner, plays Carl Nettelbladt, the lonb hitter from Green Hill, Worcester.

Bill Grimes

This is the strongest quartet that has ever played in a semi-final round of a New Bedford invitation. In spite of the fact that two of the supposedly leading players of the championship fight were eliminated yesterday.

Oxnard and Grasse had little trouble reaching the semi-finals. Oxnard's first day's work consisted of victories over Charlie Ryder, New Bedford, and Amory Houghton, New York.

Ryder put up a fine fight to send the medalist back to Providence.

Shooting a [illegible] but to no avail as the former Rhode Island amateur titleholder was playing his steadiest golf. Houghton, who is the son of the former United States ambassador to Great Britain, put Joe Fay of Rockport out of the running in the first round after a hard fight but he was overwhelmingly defeated by Oxnard in the afternoon.

GRASSE WINS

Grasse opened up with a 5 and 3 win over Eddie Busiere, Segregansett and then eliminated Dave Whiteside in the first round.

Seth Besse was the boy who was called upon to shoot at top form in order to get to the semifinals. Besse and Joe Monahan battled for 17 holes in the morning round yesterday and but for the actions of the Sandy Burr player's putter in the pinches the bottom would have dropped out of the tournament as far as the local interest is concerned.

Monahan was given many chances to put the defending champion out of the running but he was unable to get his putts to drop and a couple of three-putt greens ruined him and sent Besse to the second round.

BESSE HALTS THREAT

It was in the afternoon that Besse did yeomon service, for he put a stop to one of the most dangerous threats in the championship division, John Merwin of Concord.

The elimination of Merwin and Whiteside furnished the biggest surprise of the first day's play, for both were potential finalists. But even with Merwin and Whiteside out, there is more than the usual amount of class in the championship flight.

There is little choice in either of the semifinal matches. Oxnard and Grasse are well matched, while Besse, due to his keen knowledge of his home course, is a slight favorite over Nettelbladt.

Oxnard is a fine match player and it is doubtful if he will allow himself to be upset by the driving of Grasse, one of the longest hitters in the state.

Oxnard will be outhit off the tees many yards but he is expected to be tighter around the greens than the Mt. Pleasant boy. If Oxnard and Grasse play as expected this will be one of the best and closest matches of the tournament.

Besse is meeting another long hitter in Nettelbladt. The Green Hill player is about as long off the tees as Grasse an he will have a decided advantage over the New Bedford champion in this department. But Besse is a seasoned match player and it is doubtful if he will be any more disturbed than Oxnard watching Grasse whale into tee shots.

Caddy Plays for R. I. Golf Title

Providence, Aug. 16—Raymond Perry, the 16-year-old Pawtucket caddy and mill worker, remains the last obstacle in the way of Tommy Tailer of Newport regaining his Rhode Island state junior golf championship.

These two youngsters won their respective semifinal round matches in the current tournament at Metacomet. Today they squared off in a 36-hole battle for the title left vacated by Joe Pasnule.

FRANCIS OUIMET SHOWS HIS DAUGHTERS HOW TO PLAY GOLF

WATCH DAD HE KNOWS

"SEND YOUR CLUB AFTER THE BALL"

"ALWAYS HOLD IT LIKE THAT"

LITTLE JANICE LINES UP A PUTT

Francis Ouimet, golf champion, admits that his two daughters, Barbara 8 and Janice 5 are good golfers already. They should be, as dad gives them three or four lessons a week.

MR. BOSTON by JACK CONWAY

FRED DOHERTY, whose clever press agent stories have brought fame and comfortable hotel suites to thousands of chorus girls, collided with Steve Mahoney, sports editor of the Record, as he hurried into the office to see Mr. Boston.

Steve took a peek at Fred's dome which is beginning to lose its covering.

"I have more hair than you," said Steve.

Fred disputed the statement and Sam Carrick was named as official referee. His count was 4 to 3 in favor of Steve.

"Anyhow, you only won by a hair," said Fred.

Jack Conway

He then called Mr. Boston's attention to the fact that the pictures of the recent Loughran-Braddock bout will be shown at the Old Howard beginning next Monday.

"This showing will give the fans an opportunity to size up Loughran," said Fred. "The fans will be able to see for themselves what chance he will have when he collides with Jack Sharkey at the Yankee Stadium, New York, on September 26."

REV. ROBERT P. BARRY of the Catholic Charitable Bureau has asked Mr. Boston to help 650 sickly children by printing the following notice:

"One of the features of the Garden Party tomorrow at the Children's Vacation House, Sunset Point, Nantasket, conducted by the Catholic Charitable Bureau, will be the appearance of Jack Sharkey as master of ceremonies.

"He will bring with him the greater part of the boxing stable of his manager, Johnny Buckley, to perform in the program of entertainment.

"Jack will also introduce Danny Duggan and other theatrical numbers of Boston, who are giving their services to aid this cause which provides a vacation for 650 sickly and under-nourished children each summer."

MR. BOSTON says he considers this a fine take in and declares he will be on hand at Sunset Point tomorrow night.

"Attorney Bernard Killion, Dave Posner, Asst. Dist.-Atty. Fred Sheehan, former Senator Jimmy Brennan, Jimmy Gallagher, Jackie Williams and everybody else in the South Shore's Who's Who will be there," declared the veteran.

"I HAVE not met anybody during the past week who is not seeking a couple of Annie Oakleys for the Maloney-Bertazzolo bout," said Mr. Boston. "If the cash sale is one-tenth as good as the demand for Annie Oakleys, the show should draw a couple of million dollars.

"Maybe I'll play golf in the newspapermen's tournament at Winchester on Monday and avoid the rush of the free ticket brigade.

"THE proposed bout between Jake Zeramby and Honeyboy Finnegan will go over until the indoor season. Eddie Mack of the Garden is trying to match Zeramby for a bout with Bruce Flowers at Braves Field. Flowers handed Ray Miller, Chicago southpaw who flattened Jimmy McLarnin, a licking at Philadelphia the other night.

"CHARLEY PARKER, South End featherweight, who has been spending the summer at a camp in New Hampshire, is prepared to return to the fistic wars. Parker has packed on weight and will campaign as a 133-135 pounder in future.

"*CHARLEY MOONEY tells me that when Alderman Bob Hoyley of Somerville offered a cup to the winner of the tug-of-war contest before the Medford firemen and Charlestown police he started a craze that has caught on big. Four teams are already in the field for the championship of Somerville.*

"Teams have been formed by the firemen, police, highway department and by a local ice concern. Twenty years ago there was a tug-of-war match at every picnic. A barrel of beer was always on the sidelines and furnished as much kick as the 19th hole of today."

LYNN GAINS HALF GAME

By CHARLES HOFFMAN

Lynn gained another half game on Manchester when they took the Nashua team into camp by the score of 6 to 4. Manchester was scheduled for a doubleheader with Lewiston, but wet grounds called off hostilities and the Lynn club is now but half a game behind the Blue Sox.

Schmit was hit hard in the early innings of the game, but steadied down and Lynn came through with three runs in the seventh, winning the game.

Joe Huerte, who is now playing shortstop in the absence of Bloxsom, is going like a house afire. He was the cause of Lynn winning the second game of the doubleheader with New Bedford Wednesday, and in the game with Nashua, he had another field day.

He made two hits out of four times at bat, and stole three bases, one steal bringing in a run.

Tom Denoville, Nashua manager, continued his heavy hitting, getting two hits out of four times at bat, including a double. Tom certainly has done his share to bring the Nashua club up to good standing in the New England League.

The Fitchburg-Portland game was called off on account of rain, and will be played as part of a doubleheader Saturday, at Portland.

Marshall Smith, former Brockton twirler, and now with New Bedford, held his former mates to four hits winning his game, 3 to 0, and killed the Brockton team's chances of going into the first division.

GOOD GOLF

By CHESTER HORTON
Golf's Greatest Teacher

Here will be an advantageous place, I think, to acquaint you with a little trick of the wrists in the golf swing, and especially so since this begins at the beginning of the back swing. First, the main battle you will have to fight out uses the beginning of the back swing as the battle mat—it is the constant tendency to hurry away from the ball. Even the best of the pros have to back up and discipline this part of their back swing now and then. So learn to school yourselves early to be slow at the start back—slow, free and comfortable, and devoid of anxiety to hit the ball. (In the final analysis it is anxiety to hit the ball that promotes quickness away in the back swing.) And this quickness away with the club can promote a fast break of the wrists there. Subdue this tendency in the wrists and keep them in their address relationship to the shaft as you begin.

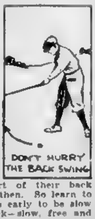

DON'T HURRY THE BACK SWING

(Copyright John F. Dille Co.)

JUNIOR RACERS AT REVERE

The star motor-pace followers of the future will be seen in action at the Revere Cycle Track tomorrow night, when five juniors line up for a 10-mile race behind the roaring engines. It has been a long time since this type of racing has been seen in Boston, and two weeks ago when the youngsters raced at Revere, they were given a tremendous ovation.

Al Keith, Bruno Laura, Anthony Bernard, Peter Calise and Joe McGann will compete and from these five, Nat Butler feels sure he will find at least one who will be ready to step up into faster company next year.

Of the five Keith probably looks the most promising, and if he continues his success, he will surely be riding in the championships when another season rolls around.

In the feature race George Chapman, Francesco Zucchetti, Frankie Keenan, Charlie Winters, Franz Dueiberg and Al Letournier are booked to ride in an hour contest.

Fights Last Night

By the Associated Press

At Brooklyn—Victorio Campolo, Argentina, stopped Tom Heeney, New Zealand (3); August Snyder, Dodge City, Kan., outpointed Jack Roper, San Diego (10).

At Lansing, Mich.—Jackie Nichols, Milwaukee, won on foul from Sammy [illegible] (4).

At Des Moines, Ia.—Louis Mays, Des Moines, outpointed Ray [illegible], Chicago (10).

BRAVES FIELD
TODAY AT 3 O'CLOCK
BRAVES vs. PITTSBURGH
Tickets at Horace Partridge, Browning King and Braves Field.

IN THE BEGINNING

By Sam Carrick

BOXING NO. 11

Dan Donnelly, the Champion of Ireland

DAN DONNELLY is almost as much of a legendary figure as Fin McCoul. But there can be no doubt about Dan's performances [illegible], and of his personal magnetism which endeared him to the people of Dublin quite irrespective of his pugilistic prowess, which was [illegible].

D[illegible] Isle of W[illegible] an English boxer who toured Ireland in 1814. The fight was on the Curragh of Kildare, [illegible] of all places in the history of Irish [illegible].

Hall, who had met with considerable success in the British ring was inclined to view Dan as something soft, but he learned differently shortly after the battle began. Dan did most of the leading and Hall, most of the running, according to the rather imperfect accounts of the bout which have come down to us. Donnelly was down [illegible] that he had been in a fight was a split lip. History fails to record how many times Hall went down but we may guess that he was grounded one way or another in all of the 15 rounds the battle endured excepting the solitary one in which Donnelly slipped.

Hall never [illegible] met defeat, leaving the ring after the [illegible] complaining to the referee that Donnelly had fouled him thrice by striking him when he was down. One authority said that both men lost the encounter.

It is estimated that the battle, which was for a purse of [illegible] guineas, was witnessed by 20,000 persons. Great was the jubilation over Donnelly's success. Bonfires were lighted in the streets of Dublin and the celebration continued until far into the next day.

Leading Batsmen

By International News Service

NATIONAL LEAGUE

Player Club	G	AB	R	H	PCT
Herman, Brooklyn	103	413	87	[illegible]	[illegible]
O'Doul, Philadelphia	109	437	100	160	[illegible]
Terry, New York	[illegible]	[illegible]	[illegible]	[illegible]	[illegible]
Hendrick, Brooklyn	84	291	55	107	[illegible]
Hornsby, Chicago	110	426	105	[illegible]	[illegible]

Leader a year ago, Hornsby, Boston, [illegible].

AMERICAN LEAGUE

Player Club	G	AB	R	H	PCT
Foxx, Philadelphia	113	400	101	[illegible]	[illegible]
Simmons, Philadelphia	109	419	91	[illegible]	[illegible]
Fonseca, Cleveland	110	421	70	152	[illegible]
Manush, St. Louis	112	463	73	[illegible]	[illegible]
Combs, New York	106	436	92	158	[illegible]

Leader a year ago, Goslin, Washington, [illegible].

THE LAST OF SULLIVAN'S READY-TO-WEAR
SULLIVAN'S
Sullivan is a grand old name, but we are taking it down from the store at 162 Washington St.—because we are retiring from the ready-to-wear business.
1000 Ready-to-Wear Suits—all sizes. Sold for $20, $25, $30, now as low as $10
500 Ready-to-Wear Topcoats as low as $10
Overcoats and Ulsters
500 overcoats ready-to-wear $10
500 overcoats ready-to-wear Made up to sell for $30, $35, $40 $15
Odd Vests, 80c
Odd Trousers, $1.75
MITCHELL, The Tailor
162 Washington St.
Adams Square
OPEN EVENINGS

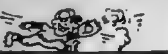

EVENING AMERICAN SPORTS

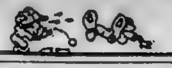

Record Gate Is Expected at Bertazzolo Fight Monday

MALONEY IS FAVORED TO WIN

NOW that Riccardo Bertazzolo, as well as Jim Maloney has been pronounced fit by Dr Isaac Klein of the Massachusetts Boxing Commission everything is going ahead in the plans for the ten-round bout between these huskies at Braves Field on next Monday night

Maloney continues to rule a favorite in the betting, but there is considerable Bertazzolo money in sight

There is great interest in the match and the show is expected to draw a record gate

Only two hard days of work remain for these heavyweight principals as each man is planning to finish his hard boxing tomorrow. They will take things easy on Sunday and will arrive in the Hub on Monday in time to weigh in at the boxing commission office at 2 p. m.

Meanwhile there has been a staggering last minute rush for choice seats, which indicate that the estimated gate of $60,000 may be improved for now it is expected that the bout wil draw a record throng of 30,000 spectators Only once before has such a throng turned out in this city. This occurred during a visit of Jack Dempsey to this city.

The entire supporting card Monday night promises plenty of keen action Especially are the fans interested in the semifinal between Benny Kid Carter, Mexican featherweight, and Frankie Moore of the North End These boys recently met in one of the best matches of the season.

Three six rounders also are carded with Nat Kawler of New York meeting Johnny Casper of Boston and Johnny Nemis of Halifax taking on Al Delgaldo of the North End. Vittora Livan, middleweight champion of Italy, one of Bertazzolo's sparring partners, meets Tommy Smoot of South Boston.

In two heavyweight four rounders, Jimmy Griffin, Cambridge, opposes Danny Regan of Gardner and Mike Raffaeli of Sharon faces Big Boy Burlap of Westerly, R. I

Caruso Winner in Grab Bag Handicap

Saratoga Race Track, N. Y., Aug 16—W. R. Coe's Caruso sprang a surprise when he defeated a big field of juveniles in the Grab Bag handicap

The race was run over a heavy track, and Caruso, which has never shown anything worth while over a muddy track, was quoted at 6 to 1

He carried 125 pounds and many of the players and horsemen did not consider him in their deductions

With the PONIES

At Hawthorne

Pos	Horse, Jockey	Prob. Odds
	FIRST RACE	
4	Old Cally, F. Halbert	9-5
5	Roughneck, H. Philpot	20-1
9	Stock Market, C. Meyer	7-5
10	James M., L. McDermott	9-2
11	Culinden, J. Parmalee	4-1
18	My Na, R. Hoffman	12-1
15	Ladrone, F. Chiavetta	4-1
16	Sailor Boy, O. Laidley	8-1
6	Baltimore, C. McCrossen	20-1
1	Wood Axton, J. Smith	20-1
	SECOND RACE	
3	Mary McClain, H. Schutte	5-2
11	Watch On, W. Rideout	8-1
16	La Dentelle, R. Morrison	8-1
13	Little Asheston, J. Parmalee	9-2
1	Johanna, C. Meyer	10-1
9	Relline, S. Smith	8-1
7	Lieutenant Seth, K. Russell	12-1
6	Mama Joe, D. Bryant	20-1
2	Bonny Basil, J. Bell	20-1
4	Bristol, R. Avrand	30-1
5	Joe Marshall, R. Depreema	20-1
6	Colonel Sprague, R. Cramer	30-1
	THIRD RACE.	
8	Michigan Boy, R. Depreema	5-1
1	Elfire, E. Shropshire	4-1
6	Partenian, L. Morris	5-2
1	Dixie Dreamer, O. Laidley	6-1
16	Blue Ash, H. Philpot	20-1
[illegible]	Jean, F. Chiavetta	10-1
[illegible]	Angnes, L. McDermott	6-1
[illegible]	Wild Rose, W. Frank	12-1
1	Scanning, C. Meyer	12-1
12	Monnie, J. Parmalee	20-1
2	Uptown Lad, N. Huff	15-1
13	Beekeeper, H. Schutte	20-1
	FOURTH RACE.	
8	Monica Norine, C. Meyer	5-1
7	Rose Smith, R. Morrison	3-1
5	Magdolena, J. Hardy	5-2
1	Balroma, F. Halbert	6-1
11	Sir John I., A. Pendergrass	10-1
12	Ollila, R. Avrand	8-1
2	Tommy Doyle, T. May	15-1
3	Lifetime, P. Neal	15-1
4	Milton Moore, E. Jones	20-1
6	Agnes Wynn, T. Swigert	10-1
1	Lady Lanta, F. Mann	15-1
8	Inciatus, O. Laidley	20-1
	FIFTH RACE.	
3	Caddie, P. Neal	5-2
9	Thistle Coot, H. Schutte	8-1
1	Carin, E. Shropshire	6-1
3	Sir John K., J. Parmalee	10-1
4	Helene M., J. Church	8-1
7	Frank Fullen, R. Jones	8-1
10	Sweepnet, J. Marcum	4-1
6	Drafta	20-1
	SIXTH RACE	
4	Doctor Fred, W. Rideout	3-1
[illegible]	Badger Face, R. Avrand	8-1
3	Polygamia, A. Pendergrass	4-1
10	Sea Rip, T. Swigert	6-1
6	Architect, T. Burns	8-1
2	Brush, R. Morrison	6-1
7	Prince Bulba, R. Cramer	10-1
1	Jeb, P. Neal	8-1
4	Finland, H. Schutte	10-1
	SEVENTH RACE	
3	Dock H., H. Schutte	9-2
14	Gotham, E. Shropshire	5-2
8	Harpoon, L. Martin	12-1
6	Bill's Beall, K. Russell	6-1
1	Frances Ruck, R. Jones	5-1
2	Clever Club, P. Neal	5-1
7	Pride, R. Morrison	20-1
13	Matt Mohoney, D. Smith	30-1

Good Time Guy

By Frank Smiley

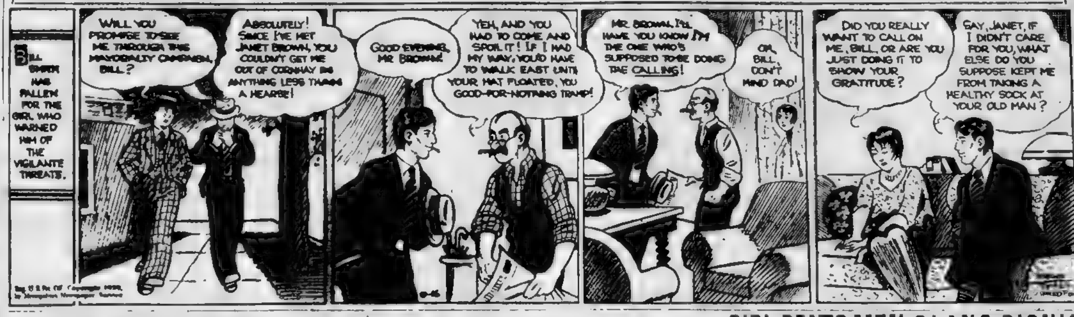
BILL SMITH HAS FALLEN FOR THE GIRL WHO WARNED HIM OF THE VIGILANTE THREATS.
WILL YOU PROMISE TO SEE ME THROUGH THE MAYORALTY CAMPAIGN, BILL?
ABSOLUTELY! SINCE I'VE MET JANET BROWN, YOU COULDN'T GET ME OUT OF CORNWAY IN ANYTHING LESS THAN A HEARSE!
GOOD EVENING, MR BROWN!
YEH, AND YOU HAD TO COME AND SPOIL IT! IF I HAD MY WAY, YOU'D HAVE TO WALK EAST UNTIL YOUR HAT FLOATED, YOU GOOD-FOR-NOTHING TRAMP!
MR. BROWN, I'LL HAVE YOU KNOW I'M THE ONE WHO'S SUPPOSED TO BE DOING THE CALLING!
OH, BILL, DON'T MIND DAD!
DID YOU REALLY WANT TO CALL ON ME, BILL, OR ARE YOU JUST DOING IT TO SHOW YOUR GRATITUDE?
SAY, JANET, IF I DIDN'T CARE FOR YOU, WHAT ELSE DO YOU SUPPOSE KEPT ME FROM TAKING A HEALTHY SOCK AT YOUR OLD MAN?
Reg. U. S. Pat. Off. Copyright 1929, by Metropolitan Newspaper Service

RED SOX NEED HEAVY HITTERS

St. Louis, Mo., Aug. 16—Every time Bill Carrigan reads of the home run swats by such fence-busting sons as Babe Ruth, Lou Gehrig, Jimmy Foxx and Hack Simmons he sighs and moans

"That's all this club needs to show improvement," the manager of the Red Sox said today, as he talked about the light hitting by his tail enders.

The only member of the Red Sox squad who is in the .300 batting class is Ken Williams, and he has not played regularly this season Next in line is Russell Scarritt, but with a mark of .294

The change of the game has ruined Carrigan's plans to get some place with his Red Sox. When he was winning more than 10 years ago, the opposition was not scoring many runs against Dutch Leonard, Joey Wood, Ernie Shore, Carl Mays, Babe Ruth, Hugh Bedient, Ray Collins and those who hurled for the Red Sox.

N. Y. Bullfighter Is Hero in Spain

Madrid, Aug. 16 (INS)—Sidney Franklin of Brooklyn was hailed today as the Spanish equivalent of the "Babe Ruth of the Bullring."

Fresh honors are being piled upon the Yankee matador after his sensational feat of killing a bull with one thrust of his sword yesterday This was better than the showing of the most skillful Spanish bullfighters. Franklin had less success in his encounter with his second bull as he appeared to be bothered by the intense heat

Franklin expects to take part in other contests soon Gigantic crowds are attracted to the arena by the news of his prowess

COLLYER'S SELECTIONS—Most probable winner, Stock Market Collyer's system horse, Particular, best parlay, Thorndale, Doctor Fred, Mary McClain, to place

TURF'S BEST BETS—Beau Wrack, Saratoga; Old Cally, Hawthorne; Clear Sky, Connaught

TURF'S SUPER-SPECIAL—Monica Norine, Hawthorne.

At Saratoga

Horse, Jockey	Prob. Odds
FIRST RACE.	
St. Tuscan, S. Renick	6-1
Vandon, P. Barnes	20-1
Oleman Sunshine, Kurtsinger	6-1
More Yes, W. Barrett	5-1
Big Business, J. Inzelone	10-1
Locket, J. C. Mergler	8-1
Pauly, S. O'Donnell	20-1
Lost, J. J. McTague	10-1
Dancing Princess, D. Lyons	12-1
Dark Goddess, A. Pascuma	8-1
Surtees, W. Garner	10-1
Zaviette, B. Brice	12-1
Naylor, G. Rose	15-1
Madolin, P. Walls	20-1
Madder, S. Hebert	15-1
Morpal, R. Whaley	5-1
Isolt, J. McCoy	20-1
Spearetan, J. Hale	20-1
St. Jim, R. J. Fischer	20-1
Farm Hand, G. White	30-1
Swiveller	20-1
Friar John, S. Ballman	20-1
Princess Dare	20-1
Stellaris, S. Kennedy	20-1
Hamptonian, C. Kuttlebaum	30-1
SECOND RACE.	
Thorndale, J. Burgess	7-5
Madrigal 2d, G. Bostwick	7-1
Montecito, F. Thorndyke	3-1
Long Par, L. Cheyne	[illegible]
Marbro, W. Bethel	8-1
Errant Hawk	4-1
THIRD RACE.	
Manzana, A. Pascuma	10-1
Friedjof Nansen, J. Burke	7-2
Burning Glass, S. Renick	6-1
Blabber, F. Moon	8-1
Fire Opal, D. Lyons	8-1
Fantast, R. Leischman	15-1
Herb Ashby, L. Hall	8-1
Bird of Prey, F. Steffen	8-1
The Rant, J. Sherry	5-1
Peter Peter, F. J. Baker	15-1
Pavlina L., W. Kelsay	10-1
Rogue's Gold, F. Kennedy	20-1
Roo Mis, S. O'Donnell	20-1
Tomahawk 4th	20-1
FOURTH RACE	
Beau Wrack, J. Bejshak	2-1
Plenae, L. Fator	8-1
Griffin, J. Kaby	10-1
Count Palatine, F. Stefen	5-1
Blustery, G. Rose	10-1
Nelsa B., A. McKechnie	10-1
FIFTH RACE.	
On Her Toes, D. Beier	5-2
Princess Tina, G. Fields	4-1
Lady Capulet, G. O'Donnell	5-1
Pennant Lass, R. J. Fischer	4-1
Single Star, F. Catrone	4-1
Stream Line, E. Ambrose	10-1
Agincourt, P. Walls	20-1
SIXTH RACE.	
Raccoon, F. J. Baker	3-1
Italy, W. Barrett	10-1
Polygamous, W. Kelsay	4-5
Hi Gloss, J. C. Mergler	20-1
Cimin Ross, F. Coltiletti	8-1
Bent ca, J. Kurtsinger	8-1
Colonne, J. White	20-1
Ilse, S. O'Donnell	15-1

FAVORITES WIN AT ESSEX

Manchester-By-the-Sea, Aug. 16—Ray Gorton and Paul Sandborn, 1928 winners of the Essex four-ball tournament, continued to advance in the 18th annual invitation event here, but they were obliged to go to the home green to clinch their third round match against two home club members, J. L. Hall, Jr., and R. C. Curtis.

Another winning team today was the 1927 winners, Talbot C. Chase of Essex and Jose C. Harris of The Country, who eliminated Ralph Pope and H. C. Van Voorhis by consistently steady play

With Chase contributing a birdie at the fourth, the ultimate winners were 36 to the turn, Harris' card including an approximate 5 on the fourth for a 40 out.

When the match ended at the 14th hole the winners were 2 under 4's, teaming well until the death blow had been struck.

Franklin T. Pfaelzer, Jr., and Charles E. Mason put out Sam Felton and Ted Tewksbury by an even 4 gait, the end coming at the 14th green.

Ray Stanley and W. D. Swan, Jr., the Charles River-Essex team, won three of the first four holes against H. L. Taylor and C. R. Arnold, were five up at the ninth and coasted home safely.

COOK-COOS

by Ted Cook

Copyright, 1929, King Features Syndicate, Inc.

President Hoover's Crime Commission is apparently going to get splendid co-operation.

Headline in a Portland, Oregon, paper declares—

Nonsense From Holdup Men to Stop Says Chief

• • •

And the Chief of Police at Long Beach, New York, has ruled that all beach and automobile neckers "must keep three inches apart."

• • •

That answers the question, "When is a necker not a necker."

• • •

Some married men kiss their wives that way.

• • •

Be that as it may, you've got to hand it to the Germans for efficiency. Their term for talkies is Klangfilms.

• • •

WHY NOT SEND A POSTCARD?

(Classified Ad)

THE IDENTITY of the man driving truck is known who on the highway between Lenexa and Olathe Kansas, sideswiped my horse and fractured my left arm; he did not stop. If he will come forward and pay for damage to [illegible] and my doctor bill will call square, otherwise, I will prosecute to the fullest extent of the law for reckless and hit and run driving. W. R. Winsell, 5801 Swope parkway, Kansas City, Mo.

Tilden to Act in London in Fall

London, Aug. 16 (AP)—Bill Tilden is coming to England at the end of September to appear in a play "They All Want Something," R. A. Meyer, producer, announced today.

"It is just possible that if he likes London sufficiently and the play is a success, Tilden will combine coaching young lawn tennis players with acting," Meyer added

The domestic help problem is solved by taking a kitchenette apartment, and the best are advertised daily in the For Rent columns.

Styles of beauty come and go
And leave behind, alas,
Used models staring tearfully
Into the looking glass.

But if they wait and wait and wait
And wait and wait some more
The pendulum swings back again
To where it was before.
—Optimistic Ora.

Adam Scofflaw's Journal

This evening supped and then put on my wyfe's cape (of red plush and braid), it being my purpose to train the Chow pup to perform like a lion. And with the gramaphone taking musique, I did ope the Chow's mouth, and put my hand in it, while my dame applaud prettily. But, Lord! The Chow of a sudden bit my hand, causing me to cry out, and 'twere not for the pain I would have flung the beastie through the screen door!

• • •

"We know nothing about crime in our country because we have no figures or facts." — Gov. Roosevelt.

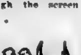

• • •

We've got a lot of dandy clues.

• • •

SPECIAL REFORM BUREAU FOR YOU

Today we announce a new personal service. We will supply indignant alarmists for any occasion. If you plan a social gathering, let us furnish one of our trained sour reformers, like sample attached. Our men are all graduates of the Institute for the Narrow Minded, and are guaranteed to talk incessantly about things that do not concern them. They will give your affair that wet blanket effect which always marks the efforts of the modern host.

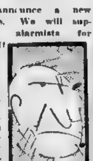

Definition:

Beach—Sand covered with people stripped for inaction.

A. A. U. Head Attacks Article by Paddock

NEW YORK, Aug. 16 (INS)—The Amateur Athletic Union of the United States today unloosed a broadside against Charles W. Paddock, the California sprinter, in the form of an answer to his attack on amateur athletics and the Amateur Athletic Union. Paddock's criticism appeared in an article published in a national magazine.

Avery Brundage, president of the A. A. U., issued a statement in which he declared Paddock's article "is filled with inaccuracies and untruths, and is sensationalism of the rankest sort."

Brundage said that Paddock through the article over his own signature, "admits that he has been sailing under false colors and never has been an amateur honestly, actuated solely by the love of the game."

"It seems unfair," continued Brundage, "for Paddock, who has made so much money from the lecture platform, the movies and the magazines, while eluding athletic authorities and keeping his amateur standing, to couple himself with poor Joey Ray and unfortunate Charles Hoff, who were so unsuccessful in their attempt to make a living from amateur athletes and were declared professionals.

"Paddock's article is filled with inaccuracies and untruths, is sensationalism of the rankest sort and is just what might be expected from one whose record has been replete with efforts to cash in on his athletic prowess regardless of the rules."

It was explained at A. A. U. headquarters, that in answering Paddock the A. A. U. had departed from its policy of refraining from replying to magazine or newspaper articles which criticize the organization Brundage regarded Paddock's story as "grossly unfair."

League Leaders

(By the Associated Press)

NATIONAL

BATTING—Herman, [illegible], .414.
RUNS—Hornsby, Cubs, 109.
RUNS BATTED IN—Ott, Giants, 113.
HITS—Terry, Giants, 172
DOUBLES—Frederick, Robins, 39.
TRIPLES—L. Waner, Pirates, 15.
HOMERS—Klein, Phillies, 33
STOLEN BASES—Cuyler, Cubs, 29.
PITCHING—Bush, Cubs, won 13, lost 2.

AMERICAN

BATTING—Foxx, Athletics .383.
RUNS—Gehringer, Tigers, Gehrig, Yanks, 102
RUNS BATTED IN—Simmons, Athletics, 119
HITS—Simmons, Athletics; Manush, Tigers, 168
DOUBLES—Johnson, Heilmann, Gehringer, Tigers; Manush, Browns, 37
TRIPLES—Fonseca, Indians, 13.
HOMERS—Ruth, Yanks, 31
STOLEN BASES—Gehringer, Tigers, 18.
PITCHING—Grove, Athletics, won 18 lost 2.

Open Saturday All Day

Vacation Needs

Neckties 45c
Foulards—Crepes
Plain and Fancy Colors

Rayon Athletic Shirts and Pants
Soft and Silky — Excellent for Warm Weather. Elastic Waist
$1.00 Per Suit

Fancy Hosiery
50c Value
3 Pr. $1.00

Pajamas
Many Novelty Patterns
$1.29 3 for $3.65

Slip-on Sweaters
Plain colors. $4 and $5 Values
$2.45--$3.45

McPHERSON'S
EST. 1914
71-79 Hanover Street
Opp. Portland St.
Open Evenings

GIRL BEATS MEN TENNIS STARS

Miss Anna Koll, New Orleans school teacher, defeated Dale Sherwood, 6—0, 6—3, in a quarter-final match in the Jarvis Field tennis tournament.

The tournament is the first in which women compete on even terms with men, and Miss Koll left no doubt as to her superiority in the match yesterday.

CLANS PICNIC ON LABOR DAY

Entries close August 28 for the track and field meet to be held in conjunction with the 40th consecutive union picnic and games of the Associated Clans, O. S. C., of Boston and vicinity, to be held in Caledonian grove, West Roxbury, Labor Day.

One of the feature events on the program is the special O. S. C. mile for a handsome trophy donated by Past Royal Chief Walter Scott.

TROPHIES FOR BIG RACE AT BOOTHBAY

BOOTHBAY HARBOR, Aug. 16—An added race carrying three silver trophies, offered by an anonymous racing enthusiast, was announced by Commodore "Pete" Welles of the Boothbay Harbor Yacht Club.

This race is limited to boats of not more than 90-horse power, and along with the news of the gift came the announcement that 10 entrants had promptly appeared. Five of them are 85-horse power Downeasters.

A roster of entries made at noon today showed 73 entries a full 48 hours before the starting gun. Twenty-two other boats must be added to this total, 10 in the 90-horse power race and 12 from Winthrop, which were entered by telegram today, making a total of 95. This points to a total, when the regatta opens, of not less than 150 craft ranging from one-cylinder outboards to cruisers and 500-horse power hydroplanes.

Phil James arrived tonight with his fleet of speed machines. With a staff of helpers, two outboards, a cruiser and his new hydroplane, Rip IV, mounted on a float, "Admiral" Phil's parade looked like the circus coming to town when he led the procession into the harbor. Ross Maddocks, president of the New England Outboard Motor Association, is here with three outboards.

What's Wrong With This Picture?

$25 in Daily Prizes. $100 Monthly Prize.

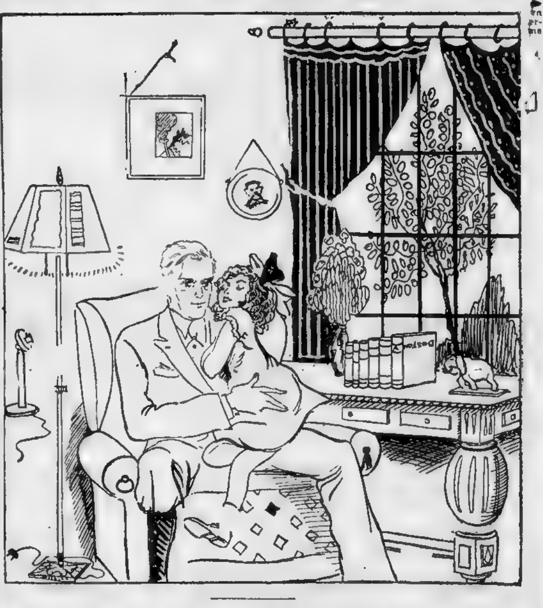

RULES OF THE ABOVE PICTURE CONTEST

In drawing this picture the artist made between 25 and 35 mistakes. How many can you find? The Daily Record offers $25 a day for the most skillful detecting of mistakes in the series of drawings of which this is the first.

And in addition to this a prize of $100 will be awarded the best answer of the month.

You may indicate the mistakes by drawing on the picture itself (or a tracing of it) or, if you prefer, you may describe them on a separate sheet of paper.

Awards will be based upon accuracy in detecting mistakes, and neatness and ingenuity in presenting them In case of ties the prizes will be duplicated.

This contest is not open to professional artists nor to employes of Daily Record or members of their families.

Entries should be addressed to What's Wrong Pictures, The Daily Record, Postoffice Box 2228, Boston, Mass. Entries must be received not later than 6 p. m., three days following the date of publication of that particular picture.

The prizewinners will be announced in The Daily Record one week after each picture is published.

No entries will be returned and The Daily Record cannot engage in correspondence on the subject of this contest.

You need not purchase a copy of the Daily Record to compete. Copies of the Daily Record may be examined at our office or at the public libraries free of charge.

THE PRIZES

$100 for the best answer of the month. $25 in Daily Prizes as follows:

First Prize	$10
Two Prizes of $5 ea.	$10
Five Prizes of $1 ea.	$5
Daily Total	$25

FOLLOW THIS FEATURE EVERY DAY IN THE

DAILY RECORD

THE THIMBLE THEATER

By Segar

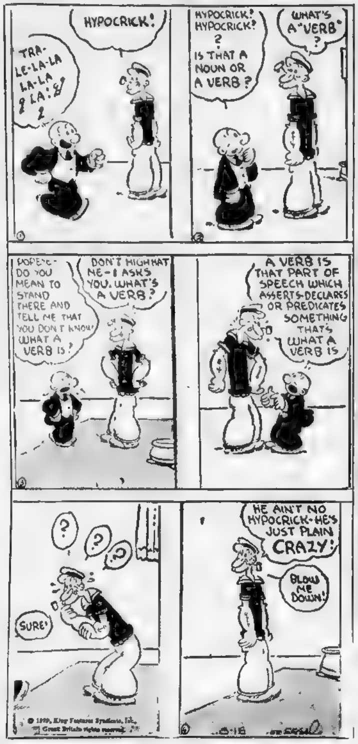
TRA-LE-LA-LA LA-LA LA!
HYPOCRICK!
HYPOCRICK! HYPOCRICK? IS THAT A NOUN OR A VERB?
WHAT'S A "VERB"?
POPEYE—DO YOU MEAN TO STAND THERE AND TELL ME THAT YOU DON'T KNOW WHAT A VERB IS?
DON'T HIGHHAT ME—I ASKS YOU. WHAT'S A VERB?
A VERB IS THAT PART OF SPEECH WHICH ASSERTS-DECLARES OR PREDICATES SOMETHING THAT'S WHAT A VERB IS
SURE!
HE AIN'T NO HYPOCRICK—HE'S JUST PLAIN CRAZY!
BLOW ME DOWN!
8-16
SEGAR

© 1929, King Features Syndicate, Inc., Great Britain rights reserved.

KRAZY KAT

By Herriman

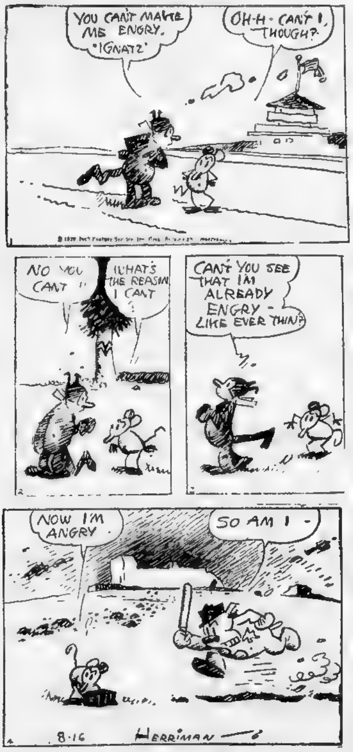
YOU CAN'T MAKE ME ENGRY, "IGNATZ"
OH-H- CAN'T I, THOUGH?
NO YOU CAN'T
WHAT'S THE REASON I CAN'T
CAN'T YOU SEE THAT I'M ALREADY ENGRY—LIKE EVER THIN?
NOW I'M ANGRY.
SO AM I—
8-16
HERRIMAN

© 1929 Int'l Feature Service Inc. Great Britain rights reserved.

Kabibble Kabaret—By Hershfield

Registered U. S. Patent Office—Copyright 1929 International Feature Service, Inc

DEAR MR. KABIBBLE
DO PEOPLE LAUGH AT LOVE THESE DAYS?=N.O.

THOSE WHO HAVE BEEN THROUGH IT, ARE PRACTICALLY HYSTERICAL

8-16

BRINGING UP FATHER

A Slight Misunderstanding

By George McManus

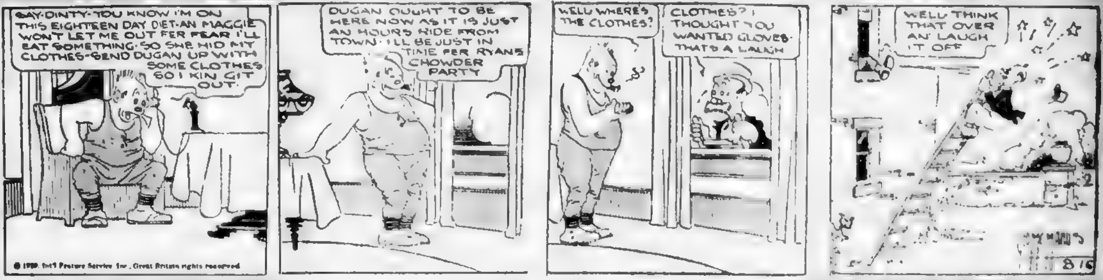
SAY-DINTY-YOU KNOW I'M ON THIS EIGHTEEN DAY DIET-AN MAGGIE WON'T LET ME OUT FER FEAR I'LL EAT SOMETHING-SO SHE HID MY CLOTHES-SEND DUGAN UP WITH SOME CLOTHES SO I KIN GIT OUT.
DUGAN OUGHT TO BE HERE NOW AS IT IS JUST AN HOUR'S RIDE FROM TOWN-I'LL BE JUST IN TIME FER RYAN'S CHOWDER PARTY
WELL WHERE'S THE CLOTHES?
CLOTHES? I THOUGHT YOU WANTED GLOVES-THAT'S A LAUGH
WELL THINK THAT OVER AN' LAUGH IT OFF
McMANUS
8-16

© 1929, Int'l Feature Service, Inc., Great Britain rights reserved.

VANILLA and the VILLAINS

A Race for Life

By Darrell McClure

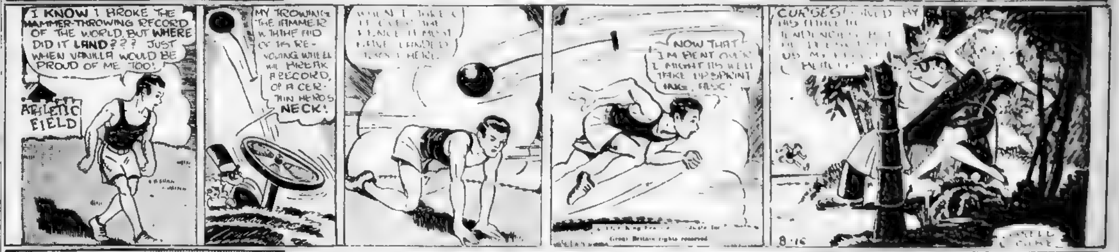
I KNOW I BROKE THE HAMMER-THROWING RECORD OF THE WORLD, BUT WHERE DID IT LAND??? JUST WHEN VANILLA WOULD BE PROUD OF ME TOO!
ATHLETIC FIELD
MY THROWING THE HAMMER WITHOUT THE AID OF ITS REVOLVING WHEEL WILL BREAK A RECORD, OR A CERTAIN HERO'S NECK!
NOW THAT I'M BENT OVER I MIGHT AS WELL TAKE UP SPRINT
CURSES!
8-16
DARRELL McCLURE

Great Britain rights reserved.

POLLY AND HER PALS

Every Table Has Legs

By Cliff Sterrett

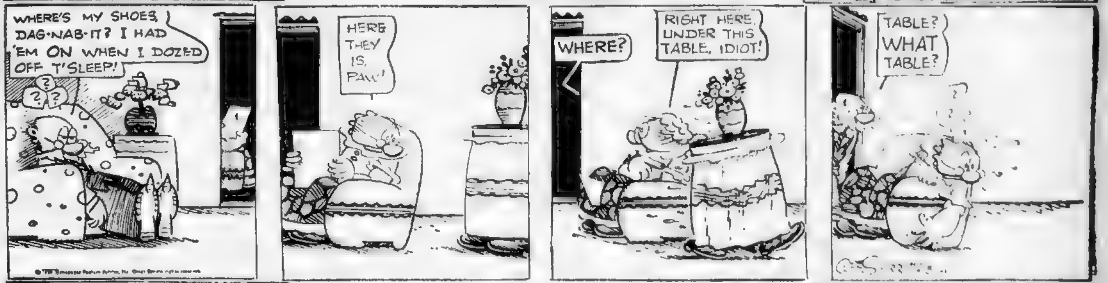
WHERE'S MY SHOES, DAG-NAB-IT? I HAD 'EM ON WHEN I DOZED OFF T'SLEEP!
HERE THEY IS, PAW!
WHERE?
RIGHT HERE, UNDER THIS TABLE, IDIOT!
TABLE? WHAT TABLE?
C. STERRETT

ABIE THE AGENT

None of Us Are Perfect

By Hershfield

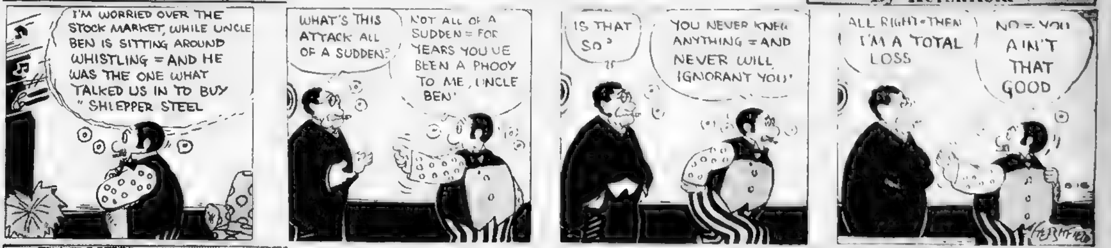
I'M WORRIED OVER THE STOCK MARKET, WHILE UNCLE BEN IS SITTING AROUND WHISTLING=AND HE WAS THE ONE WHAT TALKED US IN TO BUY "SHLEPPER STEEL
WHAT'S THIS ATTACK ALL OF A SUDDEN?
NOT ALL OF A SUDDEN=FOR YEARS YOU'VE BEEN A PHOOY TO ME, UNCLE BEN'
IS THAT SO?
YOU NEVER KNEW ANYTHING=AND NEVER WILL IGNORANT YOU'
ALL RIGHT=THEN I'M A TOTAL LOSS
NO=YOU AIN'T THAT GOOD
8-16
HERSHFIELD

BARNEY GOOGLE

"Grounds" for Suit

By De Beck

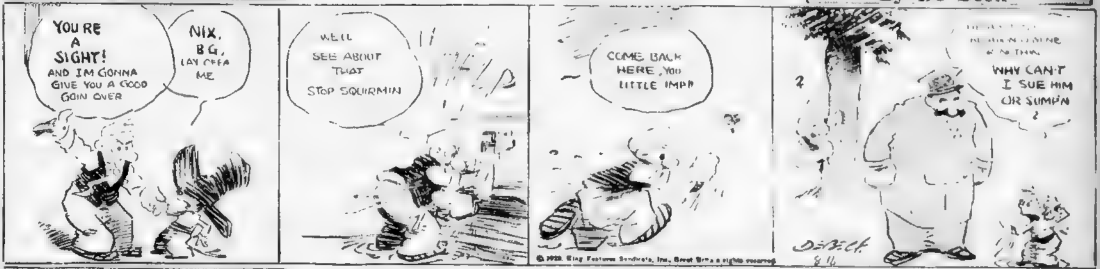
YOU'RE A SIGHT! AND I'M GONNA GIVE YOU A GOOD GOIN OVER
NIX, B.G., LAY OFFA ME
WELL SEE ABOUT THAT STOP SQUIRMIN
COME BACK HERE, YOU LITTLE IMP!!
WHY CAN'T I SUE HIM OR SUMP'N?
DEBECK
8-16

© 1929, King Features Syndicate, Inc., Great Britain rights reserved.

SKIPPY

Deceptive Appearances

By Percy Crosby

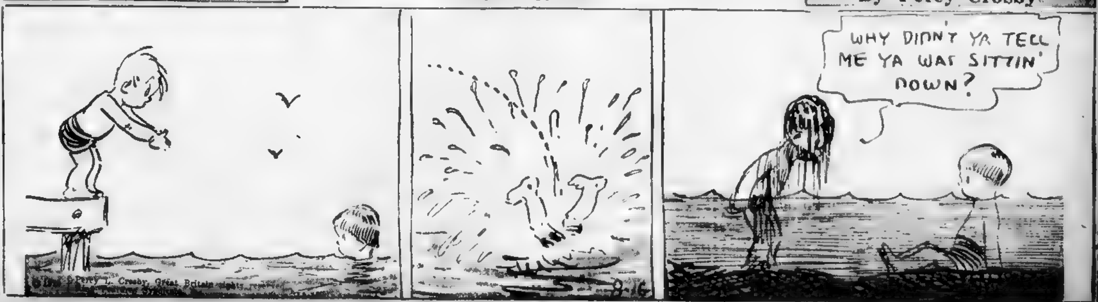
WHY DIDN'T YA TELL ME YA WAS SITTIN' DOWN?
8-16

© 1929, Percy L. Crosby, Great Britain rights reserved.

EVENING *New York Stocks* AMERICAN *News of Street* MARKETS

VORTEX OFFERS 71,000 UNITS AT $64.50

Offering will be made shortly of 71,000 units, one share of class A and one share [illegible] in the Vortex M[illegible] manufacturers [illegible] drinking cups [illegible] & Co., Ha[illegible] troit, and A[illegible] at a price of $64.50 [illegible]

The Vortex M[illegible] the Burt cup [illegible] cup made [illegible] tured and [illegible] 000 of them.

Application has been [illegible] that this stock [illegible] Detroit [illegible]

The class [illegible] as to [illegible] annual [illegible] sets up [illegible] dividend [illegible] days' [illegible] share [illegible] any time [illegible]

In the year [illegible] the company [illegible] after all ch[illegible] including depreciation [illegible] of $550,254, which [illegible] $7.34 a share on the class A stock and to $3[illegible] a share on the common stock, after [illegible] dividends [illegible] a share and $2[illegible] a share respectively, in 1928. In the first six months [illegible] half of [illegible] was $5[illegible] on the class A and $2.65 a share on the common.

Dividends on the A stock will be payable quarterly, the first being payable October 1, 1929.

Among the company's customers are the largest concerns in the United States, including such firms as: The Pullman Company, Sears, Roebuck & Company, Montgomery Ward & Co., Inc., J. S. Penney Company, Schulte-U[illegible] Refining [illegible] tion, St[illegible] and [illegible]

The b[illegible] with $2[illegible] and never has had an [illegible] attained its present position by reinvestment of surplus after retiring more than $1,000,000 preferred stock and the payment of more than $1,000,000 in dividends.

Shares authorized by the company consist of 150,000 class A, of which 75,000 are presently to be outstanding and 350,000 shares of common, with 105,000 to be outstanding.

P. T. Potts, president, said that the business is susceptible of large expansion and that thousands of new installations are being made each month, with a constantly increasing repeat order business.

RESOURCES OF U. S. BANKS DECLINE

Washington, Aug. 16—A drop of a billion and a half dollars between March and June in the resources of National Banks in the United States, Alaska and Hawaii was announced by J. W. Pole, comptroller of the currency.

He said total resources of the 7336 banks on June 29 [illegible] last national bank [illegible] were $27,[illegible] March 27 [illegible] call, when there were [illegible] this represented a [illegible] $1,581,684,000 and was $[illegible] below the total for June 29, 1928 when there were 7,[illegible]

While [illegible] to comment on [illegible] sources [illegible] Comptroller Pole [illegible] May before the [illegible] Bankers Association [illegible] the national [illegible] would give State banks and trust companies [illegible] under [illegible]

In the [illegible] national banks' loans and discounts on June 29 [illegible] decrease of $[illegible] March 27 and a [illegible] $116,12[illegible] since a year ago.

Holdings of United States Government securities [illegible] 660,000, a decline of $[illegible] since the previous call and [illegible] 000 for the year, he added. Deposit liabilities which totaled on June 29 $29,508,088,000, showed a decrease of $1,274,792,000 since the March call, while compared to a year ago there was a [illegible] of $1,041,249,000.

The report of [illegible] showed an [illegible] trust activities [illegible] banks on [illegible] to a year ago. On June 29, Pole said, 2442 national banks reported they held permits to exercise [illegible] powers and of [illegible] number 1[illegible] were engaged in the [illegible] business, administering a total of 57,[illegible] 988 trusts.

The individual trust assets of these banks totaled $4,237,648,6[illegible] recording an increase of $910,368,000, or 28.52 per cent over the March 27, 1929, report.

TEXAS CORP is inaugurating the first chain of [illegible] stations in the [illegible] stop refueling flight from Spokane, Washington, to New York and return.

DOMINION Stores, ltd., reports for six months ended June 30 profit of $301,075 after charges, but before federal taxes, against $206,150 in the first half of 1928.

Split on Reparations Would Check Trade Gains Abroad

By MERRYLE STANLEY RUKEYSER

NEW YORK, Aug. 16—From a [illegible] standpoint the [illegible] Young plan at The [illegible] more significant to domestic and world business than the rise in the rediscount rate of the Federal Reserve Bank of New York [illegible] per cent.

The [illegible] reaction in the American [illegible] market, which culminated in May, was based in [illegible] dissatisfaction over delay [illegible] a new agreement on [illegible] at the Paris conference and on the slump in grain [illegible]. The agreement on the Young plan in Paris and the re[illegible] in wheat and other grain [illegible] paved the way for the [illegible] which caused the [illegible] broad upward swing in [illegible] since May.

• • •

[illegible] Philip Snowden, British Chancellor of the Exchequer, would permanently block [illegible] Young plan, the whole world [illegible] There is a disposition [illegible] the part of [illegible] to criticize the British.

The present incident, however, should be judged in the light of the British post-war financial behavior. The British Treasury has been a [illegible] in validating the sanctity of [illegible]. It funded its debt to the United States government years before [illegible] an agreement with [illegible]. During the war [illegible] After the [illegible] made radical sacrifices in order to recover its financial prestige and get its currency back to par.

Whereas, Russia, Germany and Austria repudiated their pre-war currencies, and France, Italy and Belgium revalued their currencies far below pre-war parity, Great Britain restored its currency to mint parity. England started to repay its debts, while certain other countries improved their cash po[illegible]

[illegible] Versailles, [illegible] deadlock at the recent Paris conference was averted only by the willingness of the British representatives to make sacrifices. Now Chancellor Snowden is asking for better terms for England.

Irrespective of the merits of the dispute, it is plain that world business has most to gain if an ultimate agreement is reached. A new break would undo the widespread good feeling that resulted from the Paris conference, the success of which was a signal for the quickening of business enterprise throughout Europe, especially in Germany. Immediately after the successful issue of the Paris conference, American copper manufacturers reported an increase in foreign buying.

• • •

After Wall Street caught its second breath, it modified its original view of the rediscount rate at New York from 5 to 6 per cent. The fact that the move was not accompanied by punitive call money rates [illegible] as a psychological offset to the seasonal easing [illegible] of the Federal Reserve System. In past years it has been customary for the Federal Reserve to [illegible] about $300,000,000 of extra Federal Reserve credit between August and December to finance the movement of crops and the fall trade expansion. The announcement of a reduction in the buying rate on acceptances from 5¼ to 5⅛ per cent indicates that the system intends to provide the extra [illegible] credit this year, and the [illegible] of the rediscount rate was [illegible] intended to prevent the [illegible] market from [illegible] bling up the additional credit intended for agriculture and industry.

The double barreled Reserve policy and the holding down of call money rates indicate that the main concern of the Federal Reserve will be in providing for legitimate economic requirements. After the turn of the year, the Federal Reserve will be free to take more aggressive measures against the Wall Street bulls if circumstances warrant. If in the fall rampant speculation flares up again, the Reserve may after the seasonal peak resort to a still higher rediscount rate.

There is a precedent in the history of the New York bank for a 7 per cent rate. The [illegible] of the Federal Reserve Board who first advocated a 6 per cent rate, indicated that if necessary further sharp advances of a full per cent at a time should be made in order to check the flow of credit into security loans.

• • •

A stock of the character of United States Steel Corporation Common appeals to both speculators and investors. However, when the stock rises to unprecedented peaks, as it has been doing of late, there is usually a disposition on the part of long term investors to sell some of their holdings to speculators. In the four months ended July 31, the amount of stock in brokers' names—presumably stock held speculatively—increased 1.59 per cent.

• • •

In this so-called new era, when it is common for favored industrial and public utility stocks to sell 20 or more times present earnings, the 27 leading dividend paying railroad common stocks were selling earlier in the week about 12 times earnings, and were offering a return of 4.2 per cent on the cash investment. The disparity in prices amply discounts the limited capacity for future growth of carriers, in my opinion.

Advice Is Free

Before you buy or sell stocks or bonds you should have unbiased expert advice. Send your investment inquiries with stamp to Frank H. Meloon, Financial Editor, Boston Evening American, 5 Winthrop sq., Boston, Mass. Replies can be made only by mail.

ECONOMY HAS 368 STORES OPERATING

President Joseph Babinovitz, in [illegible] report to stockholders of Economy Grocery Stores Corporation, [illegible] in part:

"In March we took over operation of meat markets in our stores, there being in operation at end of fiscal year 53 of these meat departments. It is planned to keep add[illegible]

"On April 29 your company [illegible] and fixtures of Rood & Woodbury of Springfield, Mass. Your management is con[illegible] about $1,[illegible] in [illegible] At the same time it will establish your company in the western part of the state and should be introductory means of further expansion in that territory.

"Your company had in operation at end of the fiscal year 368 stores, an increase of 28 for the year.

"Current assets as of June 30, 1929, [illegible] against current liabilities of [illegible] giving working capital of [illegible] against [illegible] as of June [illegible] 1928."

Investment Trust Market Holdings Are Very Large

Investment trust holdings run very large. Journal of Commerce compilation shows seven investment trusts—Continental Shares, Inc., Electric Investors, Inc., Goldman Sachs Trading Corp., Petroleum Corp., United Founders Corp., Transamerica Corp. and Insull Utility Investments, Inc.—each have securities with a current market value in excess of $100,000,000.

The domestic help problem is solved by taking a kitchenette apartment and the best are advertised daily in the For Rent columns.

BOSTON COPPER COMPANIES EARN WELL

Latest reports show Boston copper companies earning well.

Utah Copper Company reports for quarter ended June 30, 1929, profit of $8,163,967 after expenses and depreciation, but before depletion and federal taxes, comparing with $10,862,404 in preceding quarter and $5,435,321 in June quarter of 1928.

Profit for first six months of 1929 totaled $19,0[illegible]6,371 before depletion and federal taxes, against $9,951,541 in first half of previous year. The company has 1,624,490 shares of 10 par stock, practically all owned by Kennecott Copper Corporation.

Nevada Consolidated Copper Company and subsidiaries report for quarter ended June 30, 1929, profit of $3,786,253 after ordinary taxes and depreciation, but before depletion and federal taxes, comparing with $6,721,7[illegible] in preceding quarter and $3,4[illegible] in June quarter of 1928.

Profit for first six months of 1929 totaled $1[illegible] before depletion and federal taxes, against $5,718,[illegible] in the first half of the previous year. The company has [illegible] 1,857,228 shares of no-par stock.

Gardner-Denver Sales Ahead of 1928

Sales of the Gardner-Denver Co. for the first two weeks in August have exceeded those of last year by a fair margin. This was [illegible] today by Ralph G. Gard[illegible], vice president. Production of [illegible] Quincy, Ill. and Denver, Col. [illegible] being increased to take care of the large volume of unfilled orders.

The Gardner-Denver Co. manufactures slush pumps, air compressors, high pressure drill steel forges, rock drills and drill steel sharpeners.

Shell Union Dividend

Shell Union Oil Corp. declared regular quarterly dividends of 35 cents on the common, payable September 30 to stock of record September 4 and $1.37½ on the preferred, payable Oct. 1 to stock of record September 5.

NINETY companies, or 64 p.c., have made additional contributions to the profits of the Massachusetts Investors Trust through 131 extras, including 20 increased dividends, 18 stock split-ups, 33 rights, 18 stock dividends and 42 extra cash dividends.

UNITED-CARR FASTENER OFFERING

The First National Corporation of Boston and the Central Illinois Co. of Chicago are making public offering of a new issue of $2,000,000 10-year 6 per cent convertible debentures of the United-Carr Fastener Corporation at 99 and interest to yield about 6.13 per cent. These bankers are also offering a new issue of 105,000 shares of no par common stock of the United-Carr Fastener Corporation at $21 per share.

United-Carr Fastener Corporation, incorporated under Massachusetts laws, succeeds by name the Carr Fastener Co., organized in 1907. The company is the largest manufacturer and distributor of metal fasteners in the world and has recently acquired the business and assets of the United States Fastener Co., the oldest company in the United States in that field.

The new company will manufacture a complete line of fasteners for automobile, aeroplane and motor boat curtains, carpets, tops and upholstering and fasteners for luggage, footwear, gloves, raincoats, overalls, caps and many other kinds of clothing. The company also manufactures automatic attaching machines which it leases to its customers. One of its recent important developments is the adaption of the metal fastener to radio tubes, clips and sockets in such a way that while the tubes may be readily removed they are protected from becoming loose from jarring or by wear.

Either directly or through subsidiaries the company operates six plants located at Cambridge and Boston, Mass.; Chicago, Illinois; Hamilton, Ontario; Stapleford, England; and Adelaide, South Australia. It maintains stock warehouses in Detroit, Gloverville and New York City, and has its own selling offices at strategic points in the United States. It also has an important export trade in 66 foreign countries.

Among its 3600 customers are included all the leading automobile and automobile body manufacturers in the United States, as well as such representative concerns as Bellanca Aircraft Corporation; The William Carter Company; Carter's Ink Company; Fairchild Aviation Corporation; Fownes Brothers Company; Hood Rubber Company; I. B. Kleinert & Company; Miller Rubber Company; Perrin Glove Company and United States Rubber Company.

In addition to the usual economies resulting from most consolidations the merger of these two companies should result in a substantial saving in the cost of developing, manufacturing and servicing of automatic attaching machinery.

The combined net earnings of the company and its subsidiaries, after deduction of depreciation, minority interest and taxes, for the last three years and four months have averaged annually 4.8 times maximum interest requirements on these debentures. For the year ended December 31, 1928, they were 6.6 times, while for the four months ended April 30, 1929, such earnings were 8.2 times such interest requirements. Balance sheet as of April 30, 1929, shows ratio of current assets to current liabilities better than 4 to 1. The new company will be under the management of executives identified with the successful operation of both Carr Fastener Co. and United States Fastener Corp.

M. F. Carr, formerly president of Carr Fastener Co., becomes chairman of the board of directors and Sinclair Weeks, formerly president of the United States Fastener Corp., becomes president of the United-Carr Fastener Corp.

Each debenture is convertible into no par common stock at the rate of 40 shares for each $1000 debenture on or before September 1, 1932; 36 shares on or before September 1, 1933, and 34 shares thereafter.

Application will be made to list the common stock on the Boston Stock Exchange and on the New York Curb Exchange.

Two More Bridges for New Brunswick

Fredericton, N. B., Aug. 16.—Two more contracts for new bridges on New Brunswick's highways have been awarded by Hon. D. A. Stewart, Minister of Public Works, both of the new structures to be concrete arch culverts.

The Vincent Box concrete arch culvert and roadway embankment on the McLaughlin road in the parishes of St. Mary's and St. Paul, Kent County, has been awarded to Denis LeBlanc of Legerville, Kent County, the contract price being approximately $2000.

The Barnaby Brook concrete arch culvert and roadway embankment on the road from Sheila to Upper Sheila, in the parish of Saumarez, Gloucester County, has been awarded to Randolph Gammon of Durham Bridge, York County, the contract price being approximately $6000.

Consolidated Stores Sales Up

Consolidated Retail Stores, Inc., reports sales as follows: July 1929, $1,356,811.19; July 1928, $991,666.29; increase $365,174.90 or 36.82 per cent; seven months ended July 31, 1929, $11,462,825.51; seven months ended July 31, 1928, $9,499,180.86, increase, $1,963,644.65, or 20.67 per cent.

The above figures include sales of stores from dates of acquisition only.

New York Stock Market

Stock	High	Low	Latest	Ch.
A				
Abitibi P&P..	57	56½	57	— ⅜
Ad Rumely...	34⅞	34⅞	34⅞	+1⅜
Ahumada Ld.	1⅜	1⅜	1⅜	+ ⅛
Air Reduction	175⅜	175⅜	175⅜	+4⅜
Ajax Rubber..	4⅛	4	4	..
Alaska Juneau	8	7¼	8	+ ⅝
Alb Wrap P...	21⅝	20¼	20½	— ⅞
Allegheny	51⅝	50⅝	50⅞	+ ¾
Alleghany xw	84	84	84	— ¼
Allied Chem..	328	327	327½	+5½
Allis Chalm ..	268⅛	268	268⅛	
Amerada	28⅛	28⅛	28⅛	+ ⅜
Am Ag Chem.	12	11⅞	12	..
Am Ag Ch pf.	44	44	44	+ ½
Am BankNote	140	140	140	+ ½
Am Bosch M.	64⅛	63½	64⅝	+1⅜
Am Br Shoe..	60½	60⅛	60½	+ ¼
Am Brown B.	26⅛	25⅞	26⅛	+ ⅝
Am Can	180⅝	178	180	+5⅝
Am Car Fdy .	96	85⅜	95⅜	—1
Am Chicle ...	65⅝	64	65⅝	+1⅝
Am Cool Al ..	44⅛	44	44½	+ ½
Am & Eur Sec	87⅛	87¼	87⅛	— ½
Am &For Pow	140	139½	139⅛	+3⅛
Am Metal pf	129½	129	129½	..
Am F P 2 pf	95	95	95	+ ½
Amer Hawn.	35⅛	34⅞	35⅛	— 1½
Am Ice	53⅛	53	52⅞	+ ⅛
Am Ice pf ...	91¼	91¼	91¼	+ ¼
Am Inter	76¼	75	75⅛	— 1½
Am Loco	123⅛	121	121⅛	—1⅛
Am Mch Fdy.	196¾	195	195	+1½
Am Metal ...	77⅛	75½	77⅛	+2⅛
Am Metal pf .	73⅛	73⅛	73⅛	
Am Pr & Lt.	144⅞	143⅜	143⅞	+1⅞
A P&L pf sts	83	83	83	..
Am Rd & SS.	46⅞	46½	46⅝	+ ⅞
Am Roll Mil	128⅛	126⅛	126⅛	+ ⅞
Am Saf Raz	64⅞	64⅛	64⅛	— ⅛
Am Smelting	116⅛	115⅛	115⅛	+1⅛
Am Snuff (N)	44⅛	44⅛	44½	..
Am Steel F..	66⅞	66⅛	66½	+ ⅞
Am Sugar	78⅜	78⅜	78⅜	— ⅜
Am Sumatra.	43⅛	42⅛	42¼	+ ¾
Am T & T ...	285	282⅞	283⅞	+1⅞
Am Tobacco..	190¼	190¼	190¾	— ½
Am Tob B ...	191½	190	191	+1¼
Am Wat Wks	146⅞	145	145¼	+1¼
Aviat Corp Dl	20	19⅝	19⅞	+ ¾
Am Woolen..	15⅞	15	15	— ⅜
Am Woolen pf	37	36⅞	37	..
Am Z L&S....	28⅞	27½	28¼	+1⅞
Am Zinc pf...	105¼	104	104⅛	+3¾
Anaconda Cp..	121	119⅞	120⅛	+ ⅞
Anaconda W..	71	71	71	+ ⅛
Auburn Mot..	223¼	223⅛	223⅛	+3½
Andes Cp Mn.	54	54	54	+ ½
Arch Dan M..	32¼	32⅛	32⅛	— ⅛
Armour Ill A.	10½	10½	10½	— ⅛
Arm Ill B ...	5⅛	5⅛	5⅛	— ⅛
Armr Ill pf	72¼	72	72	— ¼
Arnold Const	21⅛	21	21	
Asso Apparel	50⅛	50⅛	50⅛	⅛
Asso Dry Gds	49⅛	49	49½	1⅛
A T & S F...	277	276	276	3
Atl Gulf W I	65	61⅞	63	1
Atl Gulf W I pf	56⅛	56⅛	56	
Atl Refining.	66⅜	66	66	⅛
Atlas Powder .	100	98	100	2⅛
Auto Sales ...	34⅞	34⅛	34⅞	+1
Auto Sales pf.	45	45	45	..
Autostrop	19¾	19¼	19½	..
Austin Nich ...	8⅛	8⅛	8⅛	..
B				
Baldwin (N)..	65	63¾	64	+ ½
Balt & Ohio .	138⅝	137	138¼	+4¼
Barnsdall A ..	38⅛	38	38⅛	+ ¾
Bayuk Cigar .	96	96	96	..
Bal & O rtspd	136	133	136	+3½
Belg Nat R pf	83	82½	83	..
Baldwin Loco	253	252	253	..
Belg Nat Ry..	83	83½	83	..
Briggs & Strat	36¼	36¼	36¼	+ ⅛
Beacon O Co.	30¾	30⅜	30⅜	— ⅜
Bendix Avl ..	90⅞	90¼	90¼	+ ¼
Best Co Inc..	99⅛	97⅛	98½	+ ½
Beth Steel ..	127⅞	126⅜	126	— ¾
Beth Steel 7%	120⅛	120⅛	120⅛	..
Booth Fish ..	6⅞	6⅞	6⅞	..
Borden Co ...	92	89¼	92	..
Bord Warner	79⅞	78½	79⅞	1⅞
Briggs Mfg ..	35¼	34⅛	35¼	+ ½
Brockwy Mot	41	40½	41	+1½
Bklyn Un Gs.	239¼	237⅞	237⅞	3
Bucyrus-Erie	29½	29¼	29½	+ ⅛
Burr Add Mch	66½	63	63	..
Butte Cop&Z.	4⅛	4⅛	4⅛	
Butte & Sup..	8	8	8	
Butterick	38⅛	38½	38½	⅛
Byers A M....	131	131	131	+2⅛
By Prod Coke.	32	32	32⅛	— ¼
C				
Callahan Zinc.	1⅛	1⅛	1⅛	..
Cal & Ariz..	128	128	128	+1
Cal & Hecla..	45⅛	45	45	+ ⅛
Camp WCFdy	46⅛	45⅛	45⅛	— ⅛
Canadian Pac.	231⅝	230⅞	231⅝	—2⅛
Cann Mills ...	36⅛	36	36⅛	½
Case T M...	321	321	321	+1
Cent Alloy Stl	53⅛	52⅞	53¼	+ ⅜
C de Pasco ..	96½	95¼	96⅛	
Certain Prod .	30⅞	30½	30½	+ ⅛
Ches & Ohio..	272	271½	272	+1½
Chespk Corp .	84½	83½	84	+1⅛
Chi & Alt pf.	9¼	9¼	9¼	+ ⅛
Chi Gt West.	15⅜	15	15⅜	+ ⅛
Chi G W pf..	44½	42¼	44½	+1⅛
Chi Mil St P..	39½	38⅛	38⅞	+1¼
Chi Mil S P pf	61	60	60⅛	+1
Chi & Nor W	91	90½	90½	..
Chi & N W pf	140	140	140	..
Chi Pneu Tool	44⅛	43¼	43¼	— ⅛
Chi R I & Pc	139¼	138⅛	139¼	+1½
Chrysler Corp	72⅞	72	72	+ ⅛
City Stores	19⅜	19⅛	19	— ⅛
Col & Aikman	44	44½	44	+3¼
Colorado Fuel	65⅞	65⅜	65⅜	+ ⅞
Col Gas & El	94⅛	93⅞	94⅛	+1⅛
Colum Graph	63	63⅛	63⅛	+1
Com Credit ..	46½	46	46½	— ⅜
Com Inv Tr..	176⅞	176⅞	176	+1
Com Cred A.	50	50	50	
Cons Film Inc.	23½	23⅜	23⅜	— ½
Com Inv T wr	48	48	48	+ ¼
Com Solv	482	480	482	+1½
Congol Nairn.	24⅛	24	24	
Cons Film 1 pf	25⅝	25⅝	25⅝	— ⅛
Consol Cigar..	66½	65½	66½	+ ½
Cons Gas N Y	173	172½	173	+2
Cons G NY pf.	98⅛	98	98	+ ¼
Cons Textile ..	2⅞	2½	2⅞	+ ⅛
Cont Bak A	82	81½	81½	+ ⅛
Cont Bak B ..	12¼	12¼	12¼	— ⅛
Cont Bank	56½	56½	56½	
Cont Can	79½	78⅞	79½	2
Cont Ins	91	90¼	91	+1½
Cont Motor ..	13⅝	13¼	13⅝	+ ⅛
Cont Oil	34⅝	34¼	34½	+ ⅛
Corn Prods....	97	97	97	+ ⅛
Coty Inc	54	53⅛	53¼	+ ⅛
Crosley	94⅝	94⅝	94⅝	
Crwn Ck & S.	74	74	74	..
Crucible Stl ..	111⅛	110	111⅛	+2⅛
Cuba Cane ...	1⅛	1⅛	1⅛	..
Cuba Cane pf.	3⅝	3⅞	3⅞	— ⅛
Cuba Co	13⅝	13⅝	13⅝	..
Cuba Do Sug.	3⅝	3¼	3¼	..
Cuban Am S	12⅛	12⅛	12⅛	..
Curtis A & M	163	163	163	+3½
Curtis Pub Co.	124½	123⅞	124½	..
Cuyamel Ft..	99	99	99	..
Curtis A&M ct	163	163	163	2
D				
Davison Chm.	49¼	49¼	49½	⅛
Del Lack & W.	149½	146	146	..
D & R G W pf	70	70	70	..
Det Edison ...	346	346	346	..
Devo & Ray A	47	47	47	..
Dome Mines..	10⅝	10⅝	10⅝	+ ⅛
Drug Inc	112¼	111⅛	111⅛	+ ¼
Dunhill Int ...	48⅛	48⅛	48⅛	—
DuPont	192	190¼	192	+3
Du Pont deb..	114½	114½	114½	+1⅛
E				
East Kodak..	196⅛	195⅛	195⅞	+2⅞
Eaton Axle ...	58⅛	58⅛	58⅛	+ ⅛
Elec Auto Lite.	152¼	151	151	+2
Elec P&L.....	76⅛	75⅛	75⅛	+ ⅝
Elec Storage B	85	85	85	+ ⅛
Eng Pub Ser..	74⅛	73¼	73⅝	+1½
Eng Pub S pf	116	115	116	— ½
Eng PS pf ww.	105	105	105	
Erie	85	85	85	+1⅛
F				
Fair Morse ..	42	42	42	..
Fed Motor Tk.	13¾	13⅛	13⅝	..
Fidel Ph Ins.	103	103	103	..
First Nat St..	78	78	78	..
Fisk Rubber..	7⅛	7	7	— ⅛
Fleischmann..	91⅛	90⅛	91¼	+1⅞
Follansbee Brs	70⅞	70	70½	+ ⅝
Foundation....	41	41	41	+ ½
Fox Film A..	93	92½	93	—1
Freeport Tex.	42	42	42	+ ⅛
G				
Gabriel Snubs	19⅛	18⅛	18½	—1⅛
Gardner Mot..	12½	12⅛	12⅛	..
Gen Am Tk.	101⅛	101	101⅝	+ ⅞
Gen Asphalt.	94	92	92	— ½
Gen Asph pf	140	140	140	—2
Gen Bronze ..	61⅝	61½	61⅝	+ ¼
Gen Cable....	45	45	45	+ ½
Gen Cable A..	93½	93¼	93¼	— ¾
Gen Foods....	69⅞	69¼	69¼	+ ⅛
Gen Cigar	68⅛	68⅛	68⅛	..
Gen Electric ..	397⅝	392⅝	397	+6
Gen G & E A.	104½	102⅝	104⅛	+ ⅝
*Gen Motors..	71⅛	70⅝	71	+1⅛
G Outd Ad A..	46	46	46	..
G Outd Ad ct..	31⅛	31⅛	31⅛	..
Gen Pub Ser..	85⅝	84⅝	85⅝	+2⅛
Gen Rail Sig.	117½	116	117⅞	+2⅝
Gen Refrac ..	85⅞	84⅝	85⅞	+ ⅝
Gillette S Raz	138⅛	137⅛	137⅝	+1⅛
Gimbel Brs pf	77⅛	77⅛	77⅛	..
Glidden Co....	58	57⅞	58	+ ⅛
Gobel Adolf....	33⅞	33⅛	33¼	— ⅛
Gold Dust.....	60⅝	60	60	— ⅛
*Goodrich ...	73⅛	73⅛	73⅛	+1⅛
Goodrich pf..	111⅛	111⅛	111⅛	..
Goodyear	105	104	105	+1⅛
Gotham Hose	35	35	35	+1
Gould Coup A	13⅞	13⅞	13⅞	..
Graham-Page	24	23⅛	24	+1
Granby	78¼	78⅛	78⅛	+ ¼
Grand Stores.	80⅛	80¼	80⅛	+ ⅛
Grand Union.	26⅛	26½	26½	+ ⅛
Granite City St	54	53⅞	54	+1
Grant W T .	127⅛	125⅛	127⅛	+ ⅞
Gt Northn pf	123	119¼	123	+3½
Gt Nor pf cts	115	113	115	2½
Gulf Sta Steel	69⅛	69⅛	69⅛	+ ⅛
H				
Hahn Dpt Sts	33⅛	33⅛	33⅛	— ⅛
Hartman B...	34⅞	34⅝	34⅞	+ ⅞
Hayes Body..	35⅛	33	35⅛	+2⅛
Houdaille	43	42⅛	42⅛	+ ⅛
Hershy Choc .	122½	120⅛	120⅛	— ⅛
Hershy Chocpf	12	199⅝	199⅝	— ⅛
Homestake M.	79	79	79	..
Hud & Man...	44⅝	44⅛	44⅝	+ ⅝
Hudson Mot ..	83	83	83	— ⅛
I				
Illinois Cent .	146	143	144⅝	+2¼
Illinois Cent pf	4	4	4	..
Ind Oil & G	32⅝	32⅛	32⅝	+ ⅛
Indian Motor	19⅛	19	19	— ½
Indian Refg ..	51⅛	50⅛	50⅝	+ ⅛
Indian Ref ct	49⅛	48	48⅞	+ ⅞
Inspiration ...	45⅞	45⅛	45⅞	+1
Inter Agr Ch .	7	7	7	..
*Int Combn ..	68⅜	67	68⅛	+2⅛
Int Harvester.	119	118	119	+1⅛
Int Hydro El	49⅛	49	49	— ⅛
Int Mer M pf.	29	28⅞	29	..
Int Nickel	51¼	51⅛	51⅛	— ⅛
Int Paper ...	49⅝	459⅝	49⅝	
Int Paper A.	35⅞	35⅞	35⅞	— ⅛
Int Paper C...	17¼	17⅛	17⅛	— ⅛
Int Pap pf n..	89¼	89	89	— ½
Int Print Ink	54⅞	54⅛	54⅞	+ ⅛
Int T & T...	121	116⅞	117½	+1⅞
J				
Jewel Tea	74⅞	72½	74⅞	+2
Johns Man ...	188½	187	188½	+ ½
Jordan Mot ...	6¼	6⅛	6¼	+ ½
K				
Kan City So..	103	101⅞	103⅛	+3⅞
Kayser	50	50	50	
Kelly Sp Tire..	11	10⅛	10¾	— ⅞
Kelsey H Wh..	43	42⅞	43	+ ½
Kelvinator ...	15⅛	15⅛	15⅛	+ ⅛
Kennecitt C ..	87⅛	86½	86½	
Kimberley C..	52	52	52	— ½
Kinney	42⅞	42	42⅞	
Kolster Radio	30⅞	30⅞	30⅞	+ ⅜
Krft Phn Chs	52	51½	52	+ ⅞
Kresge Strs..	1⅛	1⅛	1⅛	
Kresge SS....	46⅛	46	46⅛	+ ⅛
Kroger G&B .	92⅞	91⅛	91⅛	+1½
Kreg & Tl..	38⅝	38⅝	38⅝	— ⅝
L				
Lambert & Co.	139⅞	139	139⅞	— ⅛
Lee Tire	11⅛	11⅜	11⅛	— ½
Lehigh Coal .	23⅛	23⅛	23⅛	..
Leh-Port Cem.	46⅝	46⅛	46⅛	— ⅛
Libby O Gl..	42½	42	42	..
Lima Loco W	53	53	53	— ⅞
Liquid Carb.	89⅛	88½	88½	+ ⅝
Loews Inc....	60	59⅞	59	+ ⅞
Loews pf ...	2⅞	2⅛	2⅛	
Loft Inc	8⅛	8⅛	8⅛	+ ⅛
Lorillard	25⅛	25⅛	25⅛	— ¼
Louisiana Oil .	12	11⅞	11⅞	— ⅛
Lou G& E A..	51½	51	51½	+1⅛
Ludlum Steel	92⅛	92¼	92⅛	— ⅛
M				
McKeespT P	73	70¼	73	+6
McCrory pf ..	105	105	105	
Mack Truck .	97¼	96¼	96⅛	— ¼
Mackay pf .	83⅞	83	83	..
Macy R H ..	214	214	214	½
Mad Sq Gard	17½	17½	17½	½
Malinson	17⅞	17¼	17⅞	+ ⅛
Man El Sup..	29¼	28	29	+1
Manhat M G..	38	37	38	— ⅛
Maracaibo Oil	15½	15½	15½	
Marlin Rock..	75	75	75	
*Marmon Mot	82	81	81	1
Mathie Alkali	56⅞	56⅛	56⅞	
May Dept St..	82⅞	81⅛	82⅛	+ ⅛
Maytag Co	25½	25½	25½	+ ⅛
Mex Seabd Oil	39	37½	39⅛	+1½
Miami Cop....	43¼	43	43⅛	+ ⅛
Mid Cont Pet.	34⅞	34⅛	34⅞	+ ⅛
Mid States O..	3	2⅞	2⅞	— ⅛
Min..MP&Imp	33⅞	33½	33¾	+1
Mo K & Tex...	56⅛	55	56¼	+1½
M K & T pf..	104	104	104	+ ⅛
Mo Pac	93	91⅛	93	+ ⅛
Mo Pac pf ..	140	139⅞	139⅞	+ ⅝
Montg Ward..	119¼	117⅛	118½	+1⅞
Moon Motor .	3⅞	3⅝	3⅝	— ¼
Morr & Co Jn.	74⅞	74⅞	74⅞	+ ¼
Mother Lode .	3⅛	3⅛	3⅛	
Mot Met G&E	29¼	28⅞	29¼	+ ⅛
Motor Wheel..	51⅛	51¼	51⅞	+ ⅛
Mullins Mfg C.	39	38	39	— ⅞
Murray Corp...	85⅛	85	85	..
N				
Nash Mtr ..	86½	86⅛	86⅛	+1
Nat Acme	36½	35⅞	36½	+ ⅛
Nat Bel Hes .	40⅛	40⅛	40½	+ ½
Nat Biscuit ..	203⅞	203⅛	203⅞	+6⅞
Nat Bis pf ..	140	140	140	..
Nat C Reg A.	124⅛	122⅝	124⅛	+3½
Nat Dairy P.	78⅝	78	78⅛	..
Nat Dept S...	30	30	30	..
Nat Pwr Lt...	70⅝	69⅝	70±	⅜
Nat Surety n.	120	120	120	..
Nat Tea	65	64	64½	— ¼
Nev Con Cop.	47⅛	46⅛	46⅛	+ ⅛
Newport	93	88	93	+5⅝
Newton Stl ..	98	98	98	+2⅛
NY Air Brake	46⅝	46	46⅝	+ ⅝
N Y Central..	240⅝	239⅝	240	+2
N Y C & S L	166	164	164⅝	+ ⅞
N Y N H & H	123	122¼	123	+1⅜
NY NH&H pf	131	130	131	..
N Y Dock ...	52	52	52	+ ¼
Norf & West.	255¼	153¾	155⅛	+2
North Amer..	168⅝	166¾	168⅞	+3⅛
Nor Pacific ..	110⅝	110	110	+1⅞
Nor Pac cts....	106	106	106	— ⅛
Norwk T & R	2	2	2	..
O				
Oliver Farm..	40⅛	40⅛	40⅛	+1⅛
Omnibus	8	8	8	— ⅛
Otis Elevator.	370¼	370¼	370¼	..
Otis Steel ...	49⅝	48⅞	49⅛	+1⅛
P				
Pac G & E ..	76⅞	75⅛	76⅝	+1¼
Pac Lightg...	126⅛	124⅛	125⅞	+2⅛
Packard n ...	29⅛	29⅛	29⅛	+ ⅛
Packard Mot .	146⅝	144	145⅞	+4⅛
Pan Am Pet .	62⅞	62	62⅞	+ ⅞
Pan Am P B .	62⅞	62⅛	62⅞	+ ⅞
Par Fa Lsky..	72	70⅞	71⅞	+1⅛
Park-Utah M.	6⅛	6	6	..
Pathe Ex.....	8⅛	8⅛	8¼	+ ¼
Pathe Ex A..	17⅝	17⅝	17⅝	+ ⅝
Patino	40⅛	40	40	+ ½
Peerless Mot.	13⅛	13⅛	13⅛	+ ⅛
Penick Ford..	54⅝	54⅛	54⅝	+1⅞
Penn Dix Cm.	13¼	13¼	13¼	..
Penn R R....	96⅝	95⅞	96¼	+1⅛
Pet Milk	31⅞	31⅞	31⅞	..
P & R C I...	27⅞	26⅞	27	+ ½
Philip Morris.	13½	13⅛	13½	..
*Pitts Coal ...	79⅞	79	79	..
Poor & Co B..	39⅛	39⅛	39⅛	— ⅝
Press S Car...	18⅝	18⅛	18⅛	
Prairie Oil ...	58	58	58	+1¼
Prairie Pipe ..	63⅞	63⅝	63⅞	+2⅛
Produce & Ref	14⅞	14⅞	14⅞	..
Pub Serv NJ..	116	115⅝	115⅝	+1¼
Pub Ser NJ 6.....	106½	106½	106½	
Pullman Inc..	87⅝	87⅛	87⅝	+1⅛
Pure Oil.....	26⅞	26⅛	26⅞	+ ⅝
Purity Bakrs	134⅛	134⅛	134⅛	+ ¾
R				
Radio Corp...	85⅝	85	85⅝	+2
Radio K Or...	37⅞	37⅝	37⅞	+ ⅝
Reading	121¼	121¼	121¼	+ ⅛
Reis & Co......	10⅛	6½	6½	
Reis & Co pf	69¼	65⅛	69¼	
Reo Motor....	21⅝	21⅝	21⅝	— ¼
Pittsbh C&Bcp	27½	27½	27½	..
Repub Brs A	102	102	102	½
Repub Steel .	110	109¼	110	2
Rey Spring...	6⅞	6⅞	6	
Rhine Westph	56⅝	56⅝	56⅝	..
Rio Grande O	29⅛	29⅛	29⅛	+ ⅛
Richfield Oil..	41	41	41	..
Royal Bk Pow	60	59⅞	60	..
Royal D N Y	51⅞	51⅞	51⅞	..
S				
St Joseph L..	68⅛	66⅛	68⅛	+1⅛
St L So West	99⅛	98⅞	99⅛	+1
Schulte St ...	19⅛	19⅛	19⅛	— ⅛
Seaboard A L	13⅛	13⅜	13⅜	..
Sears Roeb .	162⅞	162	162	+2
Servell Inc ...	18⅛	17⅞	18	+ ¼
Shell Un Oil.	27	26⅛	26½	— ¼
Shubert Cor..	44	44	44	..
Simms Pet ...	37⅛	36	36	— ⅛
Simmons	129⅞	126⅛	129—	+4⅞
Sinclair Con O	37	36¼	37	+1
Skelly Oil ...	43⅞	43⅝	43⅝	— ¼
So Cal Edison	75¼	75	75¼	+1⅛
South Dairy B	18½	17⅛	17½	—1
Southern Pac	143½	143	143½	+2½
Southern Ry.	150¼	148¼	150	+2
Shp & Doh pf	64	64	64	
Sparks With .	59	58¼	59	+ ⅞
Spencer Kellog	44	43	44	+1
Spicer	52⅞	52	52⅞	—
Spicer pf	47½	47¼	47¼	+ ¼
Spieg My Stn	76	76	76	..
St Com Tob..	17¼	17¼	17¼	
Stan G & E..	139	137	139	+2¼
Stan Milling	19	19	19	
Stand O Cal .	75½	74⅛	75	+1½
Stan Oil NJ	64⅞	63⅞	64⅞	+1⅞
Stan Oil NY .	40⅛	40⅛	40⅛	+ ⅛
Sterling Sec	29½	29⅛	29½	+ ⅛
Stewart Warn	69⅛	67⅛	69⅛	+2⅛
Stone & Web	165½	165	165½	+ ½
Studebaker ..	76⅛	75¼	76⅛	+1⅛
Submar Bont .	1⅞	1⅞	1⅞	..
Sun Oil	72⅞	72⅞	72⅞	..
Superior Oil .	6⅞	6½	6½	— ⅛
Superior Stl .	38⅛	38⅛	38⅛	+ ⅛
Sweets Co .	14	14	14	— ¼
T				
Tenn Copper..	17⅞	17⅜	17⅝	+ ⅛
Tex Land Tr n	16	15⅛	16	
Texas Corp..	63¼	62⅝	63⅛	— ⅛
Tex Gulf Sul	70⅞	70½	70⅝	+ ⅛
Tex P C & O..	16⅝	16⅝	16⅝	
Thatcher Mfg	29	29	29	+1½
Tidewater O n	19⅛	19½	19⅛	+ ⅛
Timken R B	106⅞	105	106⅞	+ ⅛
Toabeco Prod.	13⅛	12⅞	13½	+ ⅛
Tob Prod A .	16⅛	15⅝	16⅛	+ ¼
Trans Cont Oil	13¼	13¼	13⅛	+ ½
Trico Products	58	57	57	— ¼
Third Ave Ry	13¼	13¼	13¼	..
U				
Underwd EF.	150⅝	149⅝	150⅝	+1⅞
Un Bag & Pap	31⅞	31	31⅞	— ¼
Union Carbide	119⅞	118⅛	119⅝	+2⅛
Union Oil Cal	49	49	49	+1
Union Pacific	283	280	281⅝	+4⅛
Union Pac pf	82½	82⅛	82½	— 1⅛
Un Air &Trns.	136⅞	135	135⅞	+3⅛
United Biscuit	49	48⅞	49	+ ½
Un Cigar Strs	15⅝	15⅛	15⅛	+ ⅝
Un Corp	70⅛	67⅞	69⅞	+ ⅞
Un Elec Coal	38⅛	38⅛	38⅛	—1⅛
United Fruit	115	115	115	
Un Gas&Imp.	55⅛	55⅛	55½	+ ⅛
U S & F Sec	65⅝	64⅛	65⅝	+1⅛
U S Ind Alc...	189	187½	187½	+1
U S Leath	20¼	20⅛	20¼	+ ⅛
*U S Real & I	86⅛	86	86	+1
U S Rub ..	46⅛	46	46	— ¼
U S Steel .	242	240½	240⅞	—3⅛
Univ Pipe .	8⅛	8⅛	8⅛	
Util P & L A..	51⅛	51	51⅛	— ¼
U S Freight. .	104⅛	103¼	104	+1
Un Gas & I wi.	94	94	94	..
V				
Vanadium	82⅛	82⅛	82⅛	+1⅛
Va Car Ch ..	13⅞	[illegible]	13⅞	—2⅛
Va Car 6% pf	38⅛	38⅛	38⅛	
Vadsco	8	7⅛	8	+ ½
W				
Wabash	70¼	70	70	— ¼
Waldorf	30	30	30	..
Walworth Co.	41⅛	41	41¼	+ ⅝
Ward Bakg B	12	11	11⅝	+ ⅞
Warner Br Pic	59	59⅜	60	+ ⅛
Warner-Quinl.	31	30⅞	30⅞	..
Warren Fdy..	17	17	17	..
Wesson O&S pf	58	[illegible]	58	— ⅛
West Dairy A.	9⅞	9⅞	9⅞	..
West Dairy B.	27	25⅞	27	+1⅞
West Maryld..	43⅞	43⅛	43½	— ⅛
West Un Tl	215⅝	214	214	+1⅞
West Air Br .	67⅞	66	67⅛	+1⅞
Westinghse .	250	245	246⅞	+6⅞
Weston E I..	42½	42	42	..
White Eagle..	34½	34½	34½	+ ⅛
White Mot C	40⅛	40	40	— ⅛
White S M pf	42½	42½	42½	..
Wilcox Rch A	44⅞	44⅞	44⅞	+1⅞
Wilcox Rch B	43	42½	43	±1⅛
Willys Overld	24	23⅛	23⅞	+ ⅜
Woolworth .. .	89½	88⅞	89⅛	+ ⅝
Worth Pump...	93¼	90¼	93¼	+2½
Worth P pf B	85⅝	85	85	
Wright Aero .	132¼	130	132¼	+4⅛
Wright A cts	136	133⅛	136	+4⅛
Y				
Yellow Truck.	37⅝	36¼	36⅛	+ ⅛
Young S&T .	157½	157⅜	157¼	..
Young Sp&W.	54½	54½	54½	+ ¼
Z				
Zenith Radio .	45⅞	44	45⅞	+ ⅞

*Ex-dividend.
**Ex-rights.

NEW HIGHS ARE ESTABLISHED IN WALL ST.

New York, Aug. 16 (AP)—The unexpectedly large drop of $68,000,000 in Federal Reserve brokers' loans, announced after the close of the market yesterday, started a wild bullish demonstration at the opening of today's market.

American Can opened with a block of 15,000 shares at 178½, up 4, and Standard Oil of New Jersey with a similar block at 64⅝, up 1⅜, both new high records.

U. S. Steel common opened with a block of 7500 shares at 241¼, up 4. Consolidated Gas, Simmons Co. and Union Pacific all moved into new high ground on initial gains of 2 points or more.

In view of the sharp advance in prices since last Friday's break, Wall St. interpreted the decrease in loans as an indication that stocks had passed from weak to strong hands, and that no important distribution had taken place. The heavy purchase of bills and government securities by the Federal Reserve Bank, ostensibly to ease credit for commercial purposes, also was regarded as a bullish factor.

Opening gains in the active shares ranged from 1 to 9 points, several blocks of 5000 to 20,000 shares changing hands in the first half-hour. Buying orders were distributed over a fairly broad list, with indications of active short covering in some of the motors and specialties.

New high records were established in early trading by Simmons Co., Newport Ct., Westinghouse Air Brake, General Asphalt, Wright Aero certificates, Hershey Chocolate, New Haven, "Nickel Plate" and Union Pacific.

Foreign exchanges opened irregular, with sterling cables quoted a shade lower at $4.84 13-16.

The following table illustrates some of the large opening transactions:

No. Shares	Stock	Opening Price	Gain
20,000	General Motors	a71½	2
16,000	United Corporation	70	2½
15,000	American Can	b178½	4
15,000	Stand Oil of NJ	b64⅝	1⅜
10,000	Montgomery-Ward	119	2⅝
10,000	Baltimore & Ohio	137⅝	3⅞
10,000	Transcontinental Oil	13¼	⅜
9,100	Packard (new)	29⅝	⅞
7,500	U. S. Steel common	241¼	4
5,000	Westinghouse Electric	248½	9
5,000	New Haven R. R.	b123½	1¼

aEx-dividend.
bNew high record.

New York Curb Has Vigorous Advances

Trading pace picked up and New York Curb leaders moved ahead with greater vigor today. Electric Bond & Share was up 2⅛ to 145. Commonwealth & Southern opened up ⅛ at 24⅞. De Forest Radio advanced ¼ to 13⅞. Goldman Sachs 109⅞, up 1⅞; Am. Super Power 58¼, up 1⅞; Shennandoah 33¼, up ¾.

United Carr Fastened Corp., temporary certificates for 60,000 shares of no-par capital stock have been listed in Boston. Authority is given to add 100,000 additional shares on notice of issuance and payment in full; 80,000 additional shares on conversion of certain debentures; and 50,000 additional shares on notice of issuance and payment through exercise of certain warrants.

Boston bank stocks have appreciated this year as follows, according to records of E. J. Kitching & Co. (figures allow for change in par value but not for "rights"):

	Approximate Prices as of Jan 1 '29	Aug. 1, '29
Atlantic Nat Bk, Boston	75	84
Beacon Trust Co	58	55
First National Bank	96	196
Merchants National Bank	[illegible]	450
National Rockland Bank	90	130
National Shawmut Bank	80	84
Old Col Trust Co, Boston	500	700
U. S. Trust Co., Boston	105	145

Tobacco Crop Loss in Conn. Storm Is $2,307,000

Hartford, Ct., Aug. 16 (AP)—A survey of the State Department of Agriculture, made public today, shows that the Connecticut Valley tobacco crop damage in the hailstorm of August 1 was $2,307,000. Exactly 705 tobacco farms, with a total of 10,900 acres, suffered this loss. Broad leaf growers alone lost $1,086,[illegible]

Butler Brothers' Business Booms

Butler Brothers face a promising outlook for the balance of the year in both its wholesale and retail divisions. Frank S. Cunningham, president, made this statement in a letter to stockholders today containing the regular quarterly dividend.

"Our business continues at a satisfactory pace," he said, "showing a comfortable margin of increase over last year's volume for the first six months. In the development of our chain of retail stores we are moving as rapidly as is consistent with good business practice.

NEWS OF BOSTON MARKETS

Trends of the Day

Leaders' Views

NETHERLANDS MARKET FOR U.S. STOVES

An excellent potential market for American cooking appliances in the Netherlands is said to exist, although the actual sales of American stoves are as yet not great, according to a report from Consul-General Charles F. Hoover, made public by the Department of Commerce. Their higher price and the greater freight charges in bringing them to this country tend to place them at a disadvantage with a number of German makes long on this market.

In Holland, less than 5¾ per cent of the population pay taxes on incomes greater than $2000, and less than 1¾ per cent on incomes above $4000. It must be remembered, too, that even the lowest grade taxpayer sacrifices close to a month's wages toward his governmental support, the higher grades proportionately more.

It will thus be seen that an initial expenditure of one or two hundred dollars for a high-grade electric or gas stove is greater than the average Dutch purse can bear. For some time to come the larger number of sales will be to the upper 6 per cent of the population.

By far the greatest demand, especially in the cities and towns, is still for gas stoves. Even many outlying districts are linked up with the gas mains of the larger cities. In Amsterdam—population 750,000—the ordinary charge for gas is about four cents (United States currency) per cubic meter, which approximates $1.13 per 1000 cubic feet. In the cities practically every home has its gas stove, even though it be but a one or two burner stove placed on a table.

In the poorer city homes, as chief means of cooking, a small, low, two or three wick circular enamel kerosene stove is used, resting on a shallow, enamel bowl, containing about a pint of oil. The same potlike type of oil stoves is also used in nearly all other homes as an auxiliary to save gas. It is especially useful for slow cooking at low temperatures, and for keeping hot water available for the inevitable tea.

NEWBRUNSWICK HAY CROP BIG

Fredericton, N. B., Aug. 16—Following the mid-August crop report of the New Brunswick Department of Agriculture indicating an unusually good hay crop in this province this year and the harvesting of the crop under most favorable conditions in record time, information received through the Commercial Intelligence Service, Department of Trade & Commerce, Ottawa, indicating a good market for New Brunswick hay in Great Britain was given out by the Provincial Agricultural Department.

The information gathered by Harrison Watson, Canadian Trade Commissioner, London, and included in the report which has been received indicates that the British hay crop is short this year, but dealers in Great Britain emphasize that prices which are reasonable must be maintained and only hay of satisfactory quality can be handled.

One of the firms quoted by the Canadian Trade Commissioner writes as follows: "It does appear to us that there should be a good and sustained demand for Canadian hay right through until the coming spring, providing always that the Canadian exporters are in a position to continue exportations at prices satisfactory to our English markets."

Another firm of dealers in London writes thusly: "There will no doubt be an outlet for Canadian hay here during the coming season if hay of satisfactory quality can be supplied. Unfortunately since the opening of navigation a considerable quantity of hay shipped from Canada has been of very inferior quality, a large proportion consisting of soft discolored grass and it has done a great deal to prejudice consumers here against Canadian hay. A number of our customers who bought Canadian hay from us, now inform us they will not touch any more unless we can undertake to give them hay of better quality."

Butter in Storage Reaches High Totals

Cold storage stocks of creamery butter on Aug. 1 are reported at 151,814,000 pounds, compared with 120,437,000 pounds on Aug. 1 a year ago, in the Monthly Cold Storage Report issued by the Bureau of Agricultural Economics, United States Department of Agriculture.

Stocks of cheese are also large. The holdings of case eggs are reported at 8,958,000 cases, compared with 10,496,000 on Aug. 1, 1928. The total stocks of meats are reported at 944,366,000 pounds, compared with 917,059,000 pounds on Aug. 1 a year ago.

UNITED States Finishing Co. has purchased a majority interest in common stock of Hartsville Print & Dye Works, Hartsville, S. C.

ASSOCIATED Gas & Electric System announce that construction work on new hydro-electric development project to be built in Philippine Islands is soon to start.

New Crop of Swindlers Finds Public as Gullible as Ever

By W. S. COUSINS

NEW YORK, Aug. 16—It requires no special knowledge of agricultural subjects to know that the most luxuriant weeds will impose themselves on the rich soil prepared and cultivated for important food crops unless they are thoroughly and persistently rooted out as soon as they show their heads above ground.

Financial and industrial parasites we have had with us always: counterfeiters and crooks in the financial world; swindlers and dead-beats in business; fake stock salesmen and bucket-shot proprietors with every bull market. It is of little consequence that 500 or more of these bucket shops and fake security houses were rooted out during the progress of the big bull market in 1925. A new crop has been fattening off the gullible in the stock market since that time, and their activities have been such as to force the New York federal authorities to undertake a new clean-up campaign for the benefit of investors and speculators in the New York markets.

* * *

Charles H. Tuttle, the energetic federal attorney for this district, has estimated that the financial speakeasies, including bucket shops, tipster sheets and fake stock promotors have swindled American investors out of $5,000,000 in the last year or two. He sees a large increase in their activities in the last six months and demands larger forces to eradicate them from the financial district. Mr. Tuttle might have set his figure at $25,000,000 loss through these swindling concerns and come nearer the truth.

It seems incredible that in these days of enlightment in financial matters, with newspapers, bankers, financial magazines and economic agencies spreading the gospel of conservatism in investment and speculation, so many normally intelligent people fall victims of the confidence game.

* * *

If these same investors were asked by a stranger to turn over a sum of from $500 to $5,000 or more for the purchase of a suit of clothes or an automobile or a house, or some other desirable commodity of whose existence they possessed only vague knowledge, they would have no more thought of complying than of attempting to fly to the moon. Only the suspicion of a lack of ordinary intelligence could induce a confidence man to suggest such a course to any one fortunate enough to possess such a sum of money not otherwise tied down.

Yet in many of our financial centers today speculators are closing their eyes to the danger signs painted in bright red along the financial highways and placing their hard-earned funds into the hands of unscrupulous promotors, to be fleeced to the last penny.

Changing conditions in finance and investment provide a fertile field for the security swindlers and it is along these lines that many new and ingenious fakes have been so successfully operated in the last few months. The success of the high grade forecasting bureaus, of which there are a few in the country, has suggested a profitable line of operation for the swindle sheets, which not only steal the thunder of the reliable bureaus, but after gaining the confidence of the gullible stock trade, they induce him to purchase some of their worthless wares, or to exchange good stocks for their cheap imitations.

The method is somewhat as follows: The proprietor of the fake tipster sheet, floating along with the tide, begins his operations by "recommending" only the highest grade stocks like U. S. Steel, New York Central and A. T. T., together with a few fast steppers which may or may not continue the spectacular upward move then in progress. As soon as he is able to say to his client "I told you so," and "I made money for you," he is ready for his fine work.

"This consists chiefly in the offering and recommending of a list of worthless stocks either directly, or indirectly through an accomplice. The sucker is invited to buy for enormous profits, rivalling the best performance of the sky-flyers on the stock exchanges and in many cases he is willing to take a flier on the advice of "experts" who have already piloted them to tidy profits. He bites and is bitten, to the extent of every penny put into the swindle pot. In many cases he does not receive even the certificates of his worthless stock, the promotors having decamped as soon as they have deposited his check.

* * *

State and Federal laws have both been strengthened and teeth put into the prohibition against bucket shops and fake security sheets since the big clean-up in 1925. It is rough-going for the financial faker and only those who blind their own eyes to the dangers of the security mounteback are being shorn of their profits at this time. The state and federal authorities, with the aid of the newspapers, are again sounding the warning against bucket shops and fake stock recommendation sheets, and telling spectators as plainly as possible that they must be on their guard.

New York Produce Exchange Dealings

(Quotations furnished by R. A. Gallagher & Co.)

	High	Low	Last
Asso Gas & Elec	50	48⅝	50
Asso Gas & Elec rts	22⅝	20¼	22⅝
Andes	½	⅜	½
Am Eagle	5½	5⅜	5½
Amulet Mines	2⅛	2	2⅛
Auto Stand	7	7	7
Amer Equity	33⅝	33½	33½
Am Austin Car	12½	12¼	12
Big Mo	1¾	1½	1½
British Type A.	38⅝	38	38⅝
British Type new w i A	20	19⅞	20
Amer Type w i	1⅛	1	1
Bonwit Teller pf	52	52	52
Bagdad	4	3⅝	4⅜
Bk U S	200	200	200
Butte Madison	3¾	3	3⅛
Bonwit Teller	29½	29½	29
Commonwealth Sec w i	91	91	91
Commonwealth pr w i	100	99½	100
Claude Neon	37	37	37
Chase Bk	240	239	240
Chem Research	15⅞	15½	15⅝
Cont Shares pf	100⅛	100⅛	100⅛
Con Gas B	10	9⅝	9⅞
Claremont Inv	12½	12½	12½
Det & Can Tunnel	6	6	6
Driver Harriss	500	490	500
Fast Util	16⅞	16⅝	16⅝
Gilvan	20⅜	20¼	20⅜
Gold Cycle	1¼	1¼	1¼
Gent Surity	125	125	125
Hydro Elec	70¼	69¾	70
Int Carrier	26⅛	25	25½
Int Cont Power	28	26	28
Insull pf. wi	104⅞	104⅞	104⅞
Int Sec Corp	58⅝	58⅝	58⅝
Jenkins	10	9	10
Kinner	..	2¼	2⅝
Kane Stores	21⅝	20½	21⅝
Lincoln Air	6	6	6
La Lasine	5	5	5
Merlin Prod	2¼	1¾	2
Maple	13	12⅝	12⅞
North Butte	6⅛	6⅛	6
National Copper	5	5¼	5
Pet Conv	11½	11	11⅛
Pollak	10	10	10
Swedish Roller Bearings	69½	69½	69
Sheldon Mining	1	1	1
Shepp Stores	7½	7½	7½
Sudbury	2⅝	2¼	2½
Sharp & Dahme	28	27½	28
Sherritt Gordon	7½	7	7¼
Seaboard	19½	19½	19
Shell	102⅞	102⅝	102
Seaboard	12	12	12
Technicolor	80	80	80
Trent	1	1⅛	1
Utility Eq pf	14⅛	14⅛	14⅛
Whitt Mfg	12⅛	12	12
Union Cigar	3⅛	3⅝	3⅛

DeVry Corporation Sales Show Big Gain

Q. R. S. DeVry Corporation's sales in July were 48 per cent larger than they were in July a year ago, T. M. Fletcher, president, announced today, with shipments from all divisions aggregating 326,000 units. Unfilled orders on the books indicate that new high sales records will be established in both August and September, Mr. Fletcher said.

Q. R. S. DeVry Corporation manufactures Neon tubing, portable phonographs and both still and moving picture cameras.

Reliance Sales for July Up 35 P. C.

Reliance Manufacturing Company sales for July were approximately $1,100,000, including those of all their subsidiaries. This is an increase of almost 35 per cent in sales over July, 1928.

Earns $121,000

Louis Philippe, Inc., reports that for the first six months period ending June 30, 1929, earnings of the company amounted to $121,596.37 after provision for federal taxes, etc.

FEDERAL TRUCK EARNINGS UP

Federal Motor Truck Company reports for six months ended June 30, 1929, net income of $315,771.42 after charges, depreciation and taxes. This is equivalent to 63c a share for the half year on 499,543 shares of no par value stock.

R. W. Ruddon, vice president and general manager, in commenting on the statement said: "The increased earnings for the first half of this year reflect our efforts to build this organization soundly and steadily.

"Currently the company is operating on a better basis than a year ago, and the final six months of this year should make a showing comparable with the six months just ended. There has also been a general improvement in Federal's business.

"Company's plants and equipment are in better physical condition than they have been for years, a new unit has just been added and additional refinement in methods resulting in further economies will be effected. It is a significant fact that despite the payment of $170,000 for our new unit the company further shows current assets of $6,080,359.74, of which $1,284,089.04 was in cash and securities for a corresponding period last year.

"Cash position, too, in face of our new building expenditures was enhanced by more than $100,000. A further improvement in current position was also disclosed on June 30th, the ratio of current assets to current liabilities being 8.4 to 1.

"Federal's position in the motor truck industry is outstanding. We have shown constant growth over a long period of years. Our outlook for the future promises a continuance of this growth."

Steel Is Laid to Manitoba Mine

Winnipeg, Man., Aug. 16—The last piece of steel has been laid on the branch line to the Sherritt Gordon, the huge copper-zinc mine in northern Manitoba. The completion of this new branch has been rushed to enable mine operators to get their heavy equipment into the property so that installation may proceed during the winter months. Ballast gangs are busy giving the line the first lift of gravel and with continuing good weather conditions it is expected that the line will be turned over to the Canadian National Railways for operation early this fall.

At the neighboring Flin Flon property the Hudson Bay Mining and Smelting Company is rapidly proceeding with its extensive development work, according to the natural resources department of the Canadian National Railways. Underground operations at Flin Flon are at present being centered on the sinking of the main five-compartment shaft. The branch line to this property was completed last month.

WOOL MEN SEEK HELP FROM U. S. FARM BOARD

Officials of the National Wool Marketing Council and of other wool marketing organizations have had several conferences with the Federal Farm Board. They asked for the immediate formation of a commodity advisory committee for wool, and discussed unofficially the question of financial aid to wool co-operatives by the Board.

It developed in the conference that of this year's clip of about 300,000,000 pounds some 20,000,000 pounds are handled by members of the National Wool Marketing Council, about 7,000,000 pounds by co-operatives who are not members of the council, about 35,000,000 pounds by farmer owned warehouse companies in Texas, California, and New Mexico, and about 5,000,000 by local co-operatives pools in western states. This total of about 70,000,000 pounds or 35 per cent of the total wool clip of the nation, represents actual or potential wool which might be handled by co-operative marketing associations.

It is apparent that one of the major problems confronting the wool associations is a need for the co-ordination of their selling efforts. In order to improve this situation, it was agreed that sometime early in October the Federal Farm Board would invite all producers' co-operative wool marketing associations in the United States, together with all producer-owned warehouse associations, to meet it in Chicago for the purpose of discussing and if possible, developing definite plans for a national co-operative wool sales agency, which shall include in its membership all of the various types of wool co-operatives now engaged in handling the product.

It was further agreed that out of the group of wool associations which participate in the Chicago meeting, the board will at that time consider the selection of a wool advisory committee.

The National Wool Marketing Council is a trade federation of wool co-operatives. Its membership consists of the Ohio Wool Growers Co-operative Association, the Pacific Co-operative Wool Growers, the New York State Sheep Growers Co-operative Association, the Wyoming Wool Co-operative Marketing Association, the Montana Wool Growers Co-operative Marketing Association, the Utah Wool Marketing Association, the Idaho Wool Growers, the Minnesota Co-operative Wool Growers Association.

There are other co-operatives and wool pools in Nevada, South Dakota, North Dakota, Colorado, Iowa, and Kansas, which are not today affiliated with the council, and there are many producer-owned warehouse companies in various states which operate independently in storage and sales.

It was the opinion of the wool delegation which appeared before the board that all of these wool co-operatives should find a way to come together under a common tent, and with this opinion the board agrees. Among those who participated in the conference with the board were L. B. Palmer and J. F. Walker of Ohio; J. B. Wilson of Wyoming; R. A. Ward of Oregon, F. R. Marshall and J. A. Hooper of Utah; Senator Thomas of Idaho; and Mr. O'Daniels of Texas.

OIL PRICES ARE PUT LOWER

Pittsburgh, Aug. 16 (AP)—Decreases of 25 and 30 cents in prices of several grades of Pennsylvania crude oil were announced by purchasing agencies here today.

The new prices: Pennsylvania grade in New York transit lines, Bradford district oil in national transit lines, Pennsylvania grade in national transit lines and Pennsylvania grade in Southwest Pennsylvania lines, $3.25, a cut of 25 cents on all grades; Pennsylvania grade in Eureka lines, $3.15, a cut of 25 cents, and Pennsylvania grade in Buckeye lines, a decrease of 30 cents. Other grades were unchanged.

PAPER & POWER NET $1,408,000

International Paper and Power Co. and subsidiaries for quarter ended June 30 report net of $9[illegible]7,641 after depreciation, amortization, interest, federal taxes, subsidiary dividends and minority interest, equivalent to $1.02 a share on 905,640 shares of 7 per cent preferred outstanding at end of quarter, against $480,423 in preceding quarter or 53 cents a share on 904,002 shares of 7 per cent preferred then outstanding.

Net for first six months of 1929 was $1,408,064 after above charges, equal to $1.55 a share on 905,640 shares of 7 per cent preferred.

Above earnings for six months do not include the undistributed portion of earnings accruing prior to April 1, 1929, on common shares of New England Power Association held by International Power Co.

E. G. BUDD Mfg. Co. has received a contract for all-steel bodies which should aggregate between $30,000,000 and $40,000,000.

SALES of Dominion Stores, Ltd., for six months ended June 30, 1929, totaled $12,145,142, against $11,616,038 in first six months of [illegible]

Boston Stocks

	High	Low	Latest	Ch
A				
Allen & Fisher	23	23	23	..
AmErCntCorp	46⅞	46½	46⅞	
Aero Underw.	34⅝	34	34⅝	+ ⅝
Am Investors	17¾	17½	17	..
Am Founders	115	114¾	115	..
Am Pneu pf..	25⅝	25½	25½	..
Andes Pete ..	55c	50c	50c	..
Am Tel	284⅛	282⅞	282⅞	- 1
Am Woolen ..	16	15¾	15½	
Anaconda	120⅝	120⅛	120⅝	+ ⅛
Ariz Com	2½	2½	2½	⅛
Aviation Corp	19½	19⅝	19⅝	+ ⅛
Am Equities	33½	33½	33½	— ⅛
B				
Bigelow Harfd	98	97	97	..
Bigelow H pf	101½	101½	101½	— ½
Bos & Albany	179	179	179	—1
Bos Elev	72	72	72	⅛
Bos Elev 2 pf	95	95	95	+1
Brown Durrell	30	30	30	⅛
C				
Cal & Hecla	45½	45½	45½	1⅝
Cities Service	47¼	47¼	47¼	.
Cons Gas [illegible]	32½	32½	32½	
Cop Range	23¼	23¼	23¼	+ ⅛
Crown Cork I	19½	19½	19½	+ ⅛
Cont Shares	72	72	72	+1
E				
Economy	37	37	37	..
Edison	407	406	405	—2
Employers Gt	[illegible]	36½	36½	
Engineers	74	74	74	+ ⅛
E Gas & F A	34½	34	34	..
E G G FA pf	93	92	92	—1
F				
First Nat Sts	78¼	78⅛	78⅛	..
G				
GeneralCapital	[illegible]	78¾	79	+ ⅛
Gillette	[illegible]	137⅞	138¼	2½
H				
Hood Rub	[illegible]	33	35	+4
HygradeLamp	38	38	38	..
I				
Int Superpow	81	81	81	1½
Isle Royale	[illegible]	[illegible]	23¼	
Int Carriers	26	26	26	⅛
J				
Jenkins Telv.	9½	9½	9½	— ⅛
K				
Keweenaw....	5⅛	5⅛	5⅛	+ ⅛
Kid-Peabody..	91½	91½	91½	..
Kreuger& Toll	38⅞	37⅞	[illegible]	— ⅜
M				
Mass Con M	75c	75c	75c	
Mass Gas	[illegible]	157	157	½
Mass Gas pf	83	83	83	
Mass Util	[illegible]	16	17⅛	
N				
Nash	86	86	86	⅛
National S C	[illegible]	7	7	⅛
N&S Am Corp	36	36	36	
N E Tel	165	165	165	
New Haven	123	122	123⅛	2⅛
North Butte	6	6	6⅛	⅛
O				
Old Dom .	10	10	10	..
P				
Pac Mills ..	29	29	29	..
Penn R R	96⅛	95¾	96⅛	+1⅛
Q				
Quincy ..	49	48¼	48½	+1½
S				
Schulte Strs..	11¾	11¾	11¾	— ⅛
Shawmut	22¾	22⅝	22¾	— ⅜
So Surety Co	37	36¼	37	
St Lawrence	66¼	66¼	66¼	⅛
Shenandoah	35	35	35	⅛
Shenandoah pf	55	55	55	1⅛
Swift & Co	131¾	131¾	131¾	+ ⅛
T				
Torrington	76	75	75	1
Tower	9	9	9	..
U				
Un Fruit	115⅛	114⅞	115⅛	
Un Carr Fast	21½	21	21	
Un Shoe	62½	62¼	62¼	
Ulen & Co ..	31⅛	31⅛	31⅛	
U Twist Dr .	57	57	57	
Utility Equit .	36½	36	36	
Util Equit pf	142	140	140	1
V				
Venezuela Mex	74	73	73	+1
W				
Whittelsey Mf	13	13	13	— ⅛

EMPLOYMENT UP 20 P. C.

Alfred Marchev, president of Temple Corporation, stated today that the sales organization of his company had been increased to more than 3000 dealers and 70 jobbers throughout the United States. Among the new jobbers that have been added to the Temple list are Wisconsin Auto Supply Co. of Wausau, Wis.; Maass Radio Corporation of Baltimore, Md.; Broom Distributing Co. of Binghamton, N. Y.; Johnson Ferrill of Louisville, Ky., and Henry L. Walker of Detroit.

Temple employes have been increased by 20 per cent in the last two weeks, and the present number, 1600, is to be doubled within 30 to 60 days, according to Mr. Marchev. This is to meet the increasing demand for Temple radio sets and speakers.

F. & W. Grand Profits 43 Per Cent Larger

F. & W. Grand Stores for the six months ended June 30, 1929, reports net profit of $523,831 after all charges and taxes, equal to $1.65 a share earned on the 268,532 shares of common stock outstanding. This compares with net profit of $365,025 reported for the same period last year, equal to $1.17 a share on the same amount of stock.

For the first half of 1929 net profits increased 43.5 per cent, whereas sales for the same period increased 42.6 per cent, indicating a larger margin of profit.

For Sale Signs Hung Up on Woolen Mill

"For sale" signs have been posted on the American Woolen Co. plant at Tilton, N. H., and residents have given up hopes that clothing making in the upstate mill will be resumed. The plant was purchased by the American Woolen Co. several years ago and the most modern of machinery was installed. It has been inactive for two years.

BIG INCREASE IN DEMAND FOR U. S. PUMPS

A marked increase in foreign demand for American pumping equipment is shown for the first six months of 1929 according to information from I. J. Cochrane, Industrial Machinery Division, Department of Commerce. Exports during this period amounted to more than $3,[illegible] representing an increase of $1,[illegible] or 62 per cent over the corresponding period of the preceding year.

The demand for rotary pumps, especially, has risen quite sharply, and while the amount is still small, sales of this item through June of this year have been over four times the volume attained during the same part of 1928. Centrifugal pumps and reciprocating steam pumps have also shared in the general increase and such sales have more than doubled within the last few months.

Among the principal markets for American pumping equipment, Canada with its widespread construction, hydraulic and mining enterprises, is far in the lead, and in 1928 accounted for nearly 17 per cent of the total trade. Since 1926 sales to Canada have decreased somewhat, but in 1928 they slightly exceeded those of 19[illegible].

The Mexican petroleum and mining activities require a considerable quantity of pumps and in 1928 American sales to Mexico exceeded $[illegible]. However, while this amount represented a substantial gain over the preceding year it fell considerably short of the volume attained in 1925 and 1926.

Argentina has proven a steadily expanding market for American equipment of this type and during 1928 increased its purchases by nearly $55,000 over 1927. Sales to that country after decreasing in 1926 rose substantially in 1927 and exceeded $430,000 for 1928.

Deliveries to the Netherlands West Indies during 1928 rose remarkably over preceding years and were nearly four times greater than in 1927. This gain was due partly to the construction of new refineries at Curacao and Aruba and also in lesser measure to the fact that equipment destined for Venezuela is sometimes transshipped to vessels of lighter draft at Curacao, but is shown in American export statistics as being consigned to the Netherlands West Indies.

Purchases by the United Kingdom declined from the large volume reached in 1927 but were considerably in excess of the figures for the preceding two years. A growing demand in Soviet Russia was indicated by the fact that exports to that country in 1928 were considerably more than three times greater than in 1927, and exceeded those for 1926 by an even wider margin.

ETHYL PRICES REDUCED

Ethyl Gasoline Corp., owned jointly by General Motors Corp. and Standard Oil Co. of New Jersey, has increased the anti-knock standard of Ethyl gasoline and decreased cost of Ethyl fluid to refiners. Approximately 50 leading oil companies in the United States and Canada are affected.

Ethyl fluid has been sold to refiners on basis of 0.5 of a cent a cubic centimeter of tetraethyl lead, plus gallonage charge of 0.7 of a cent assessed against each gallon treated.

Under the new price basis lead is sold to licensees at 0.4 of a cent per cubic centimeter, a 20 per cent reduction, while gallonage charge has been reduced to 0.6 of a cent, a decrease of about 14 per cent. Minimum cost to refiners for bringing Ethyl gasoline to Ethyl standard on the new basis will be one cent, while the maximum of three cubic centimeters to a gallon will be 1.8 cents.

Consumption of Ethyl gasoline in 1929, the company estimates, will increase approximately 100 per cent over 1928, reaching about 1,145,000,000 gallons, against 575,000,000 last year. Nearly 10 per cent of gasoline used in the United States is now treated with Ethyl fluid which, when mixed with ordinary gasoline, forms Ethyl gasoline.

Five Companies in Aviation Merger

The Consolidated Aircraft Corp. of Buffalo has acquired, through exchanges of stock, the Fleet Aircraft Corp. of Buffalo and the Thomas-Morse Aircraft Co. of Ithaca, N. Y. Consolidated has also obtained an interest in the Kinner Airplane and Motor Corp. of Glendale, Cal., and has taken over the National Flying Schools, Inc. The corporation has bought 100 acres of land in Canada near Buffalo, and plans to establish a Canadian factory.

Columbia Axle Co. in Cord Corporation

Affiliation of Columbia Axle Co. with the Cord Corp. through a purchase by Cord of a 50 per cent interest in the Columbia company is announced. E. L. Cord will become chairman of the board. Present officials will continue to actively direct the business, and three officials of the Cord Corp. besides Mr. Cord are added to Columbia's directorate.

Today, in the real estate columns of the Classified Ads, you will find scores of opportunities for profitable investment.

Views of Wall Street

By JULIUS G. BERENS

Allied Chemical's Steel Investment

SPECTACULAR advance in United States Steel has resulted in an enormous profit accruing to Allied Chemical. The latter has never disclosed the extent of its investment in the Steel Corporation's common stock but at one time it was known to exceed 100,000 shares. The stock dividend has since been received and it is not unknown that the original investment was enlarged. Granted that Allied's holdings of Steel approximate 150,000 shares, the profit might be conservatively figured at least as 100 points. Thus the single investment shows a profit to Allied of $15,[illegible]. Allied in reality is a huge investment trust, in addition to its chemicals and dye business which ranks in size and profits with Union Carbide and the duPont enterprises. A lot of speculative attention is attracted to it. It might become one of the most spectacular performers on the list.

* * *

Original bulls on United Corporation and Public Service of New Jersey have again become buyers.

* * *

Rolling Mills' Great Future

SURVEYS of the American Rolling Mills Company, made by prominent interests have resulted in a substantial amount of new buying of its stock. The surveys indicate that the company will undoubtedly receive a tremendous income from licensing of its patented process which is desired by the entire industry. Its own operating costs will also be so greatly reduced that it is logical to expect a sharp increase in its own manufacturing profits.

* * *

Buyers of International Telephone & Telegraph are disregarding temporary fluctuations.

* * *

A. T. & T.'s Melon-Cutting Prospects

DESPITE its recent upward movement American Telephone and Telegraph is still considered to have great speculative possibilities. The management persists in denying that anything unusually favorable is planned for stockholders, but it is logical to assume that a recapital adjustment of some kind or other will be effected. It should be remembered that A. T. and T. owns valuable subsidiaries and that it is possible for the parent organization to dispose of part of these as a melon to its stockholders.

* * *

[illegible] persists in Simmons Company.

* * *

Columbia Gas Rights Expire

WITH expiration of subscription rights on Columbia Gas and Electric, there is likely to be renewed strength in the stock, according to brokers in close touch with its affairs. It is pointed out that although the new shares [illegible] issued until February next, there may nevertheless have been [illegible] upon the stock [illegible].

* * *

Republic Iron & Steel might easily share in the enthusiasm for the steel group generally.

* * *

Good Buying in Mack Trucks

IT is said that buying for well-informed people is coming into Mack Trucks. The company will probably show its dividend earned twice in the current year, not only guaranteeing the safety of the holdings but promise of a possible increase.

* * *

[illegible] should be one of the [illegible] to show [illegible].

* * *

Continental Bank's Bright Prospects

MOST active bank stock on the Exchange, Continental Bank, is attracting considerable attention because of the institution's ambitious expansion plans. The Continental is the brokers' bank of Wall Street, inasmuch as many leading Stock Exchange brokerage houses are large stockholders. The bank is showing a rapid increase in resources and will probably report a substantial growth in profits.

COLUMBIA GAS IN BIG DEAL

Columbia Gas & Electric Corp. has contracted to acquire, subject to approval of Public Service Commission of New York, the property of Binghamton Gas Works, which supplies manufactured gas to upwards of 22,000 customers in Binghamton, New York, and adjacent communities, says President Gossler in letter to shareholders.

Distribution system of Binghamton Gas Works can readily be connected to pipe line purchased earlier in the year by Columbia Gas, which runs eastward from Olean, New York, through which connection natural gas can be introduced for mixture with gas manufactured in Binghamton.

Additional pipe lines, formerly used for transportation of oil, running from near Morgantown, West Virginia, generally eastward through southern Pennsylvania into eastern part of that state, which can readily be used for transportation of gas, have recently been acquired by Columbia Gas.

There has already been acquired more than 75 per cent of preferred and 85 per cent of common stock of Cincinnati, Newport & Covington Light & Traction Co. and also 80 per cent of common stock and Class B common stock of Cincinnati Gas Transportation Co.

DAY-FAN GOES TO GEN. MOTORS

New York, Aug. 16 (AP)—General Motors is to acquire Day-Fan Electric Co. of Dayton, O., radio manufacturer, [illegible] exchange of shares. [illegible] subject to approval of the Day-Fan stockholders.

[illegible]

[illegible] reports engineering new record.

Adds 700 Dealers Since January 1

Electric Household Utilities Corporation, today, has 700 more dealers than it had on January 1, E. N. Hurley, Jr., president, stated. More new dealers were secured in July than in any July in the corporation's history. A total of 5000 retailers are now handling the company's Thor washing machines and ironers.

Cotton Market Has 2 to 9 Point Rally

New York, Aug. 16 (INS)—Cotton rallied 2 to 9 points today. October was 18.05, October (new) 17.95, December 18.30, January 18.30, March 18.52 and May 18.70.

DRINKING CUP STOCK OFFER

Offering will be made shortly of 71,000 units, one share of class A and one share of common stock, in the Vortex Mfg. Co., the largest manufacturer in the world of paper drinking cups by Paul H. Davis & Co., Harris, Small & Co., of Detroit and Alfred L. Baker Co., at a price of $64.50 per unit.

The Vortex Mfg. Co. produces the Burt cup, the simplest conical cup made and in 1928 manufactured and sold more than 1,000,000,000 of them.

Application has been made to list this stock on the Chicago and Detroit stock exchanges.

The class A stock is preferred as to cumulative dividends at the annual rate of $2.50 and as to assets up to $45 a share and accrued dividends. It is redeemable on sixty days' notice and is convertible share for share for common at any time prior to conversion date.

In the year ended Dec. 31, 1928, the company reported net income after all charges and allowances including depreciation and taxes of $550,254, which was equal to $7.74 a share on the Class A stock, and to $3.45 a share on the common stock after allowing for senior dividends.

Among the company's customers are the largest concerns in the United States.

The business was started in 1911 with $25,000 capital and never has had an unprofitable year and has attained its present position by reinvestment of surplus after retiring more than $1,000,000 preferred stock and the payment of more than $1,000,000 in dividends.

Grain Futures Are Higher in Chicago

Chicago, Aug. 16 (INS)—Grains were higher today. Wheat was up ¼ to 1⅛c, corn, ⅛ to ⅝c, and oats, ⅛ to 1⅛c. Prices:

Wheat—September, 136-137; December, 141-145¼, March, 149⅝; May, 154-154⅝.

Corn—September, 102-102⅝; December, 97-97¼, March, 101, May, [illegible].

Oats—September, 48-48⅛; December, 52-52⅛, March, 55⅝; May, 56⅛-56¼.

Hoyt Made Chairman for Curtiss-Wright

Following have been elected directors of Curtiss-Wright Corp.: Richard Hoyt, of Boston; C. M. Keys, F. W. Bellamy, B. A. Tompkins, Leonard Kennedy, W. Hinckle Smith, Chester W. Cuthell, Grayson M.-P. Murphy, J. Cheever Cowdin, Grover Loening, Charles L. Lawrence, Walter J. Rich, Charles Hayden, Stuart R. Reed, James C. Willson. Chairman of the board is Richard F. Hoyt; president, C. M. Keys; vice-president, Charles L. Lawrence.

Foreign Exchanges

New York, Aug. 16 (INS)—Foreign exchanges today were: Sterling, demand 4.84 5-16, cable 4.84 13-16; belga, demand 13.90⅛, cable 13.90⅜; franc, demand 3.91 1-16, cable 3.91⅛; lira, demand 5.22 7-16, cable 5.22⅝; peseta, demand 14.66, cable 14.67; Swedish krona, demand 26.78, cable 26.78.

Many Dainty Recipes

THE latest news and sketches of fashions appear each day on the magazine page of the Boston Evening American. Also Martha Lee's helps on cooking and the menu. Recipes of the most approved chefs are among the many features appearing here and should be read by every woman

Magazine Page

Dr. Bisch's Daily Health Hint

MEN who have a mole or other small protrusion on the skin should be careful not to cut the same when shaving or even to shave over it. Such repeated irritation may start cancer. Very few persons know this and barbers as a rule scrape everything and attempt to heal cuts afterwards.

SPOILED YOUNG MEN -:- By Beatrice Fairfax

Cause Modern Girls Many a Sad Heartache

THE spoiled young man of today causes the modern girl many a heartache and is as a matter of fact her great [illegible] problem!

"He goes out with other girls whenever he feels like it but says if I so much as look at another man he will drop my acquaintance altogether," [illegible] her chum a week or two ago. Just to prove her independence Elaine recently entertained two old friends from her home town [illegible] she formerly went to school with.

Sure enough Bob [illegible] and "cuts" her now when he meets her.

Caddish? Of course.

But what are you [illegible] wails Elaine. Boys are all like that nowadays.

When Jack wants a date he calls up Betty at the last moment and is furious if she has another engagement for the evening. So poor Betty sacrifices her plan for a theater party with the family or a bridesmaid's shower, or any other absorbing good time she may have planned for the evening and goes out with Jack, rather than anger him by refusing his last second invitation.

Jack races up to her house in his roadster and honks his horn impatiently until Betty comes running out in a flurry of haste.

"What's the big idea?" demands Jack. "I've been waiting for five minutes. Think I have nothing else to do?"

All the evening Jack [illegible] the manner of one conferring a great favor by bestowing on Betty the pleasure of his society and he gives her to understand that if she doesn't appreciate him there are plenty of other girls who will!

Dick is [illegible] whenever he meets a new [illegible]

[illegible] and then [illegible] the subject [illegible]

[illegible] assumes that [illegible] girl is not all she should be.

Billy evidently believes that taxis were intended for necking. From the time the driver shuts the door, he begins edging over to Claire, or Charlotte or Janet or whoever the [illegible] girl may be, until she is in the far corner and hasn't a chance to escape. Whenever the cab jolts over a bump in the road he makes it an excuse to catch her in his arms and finally, he kisses her whether or not she is willing.

Fred is as handsome [illegible] star and a clever athlete. But he doesn't consider it necessary to cultivate manners. He eats and drinks very audibly indeed, devours everything on the menu with great gusto, is enraged if the waiter makes a mistake with the order and sulks when his companions suggest an order that is not his own first choice.

Not a very attractive composite picture of the modern spoiled young man [illegible] I have every girl [illegible] met one or more of the types I have mentioned.

But if modern young men are [illegible] them?

The answer is indisputable. The [illegible] girl or flapper who [illegible] men and dates them [illegible] them up on the phone constantly, the girl who is too weak to object [illegible] vulgarities of sheiks and laughs when she is secretly repelled. The natural attraction of men toward women is so great that girls, by exercising self-restraint and reserve, and holding to high standards, can exert a tremendous influence over men and sway them toward courtesy, fairness, generosity and self-control.

Every worth-while girl in her heart prefers a man with high standards, who tries to be true to his ideals. Instead of pretending [illegible] jokes and ignoring [illegible] a girl might [illegible] a young man [illegible] that she [illegible] fashions [illegible] her principles, companions and conversation.

[illegible] International Feature [illegible]

LATEST FASHIONS

Sketched in Paris

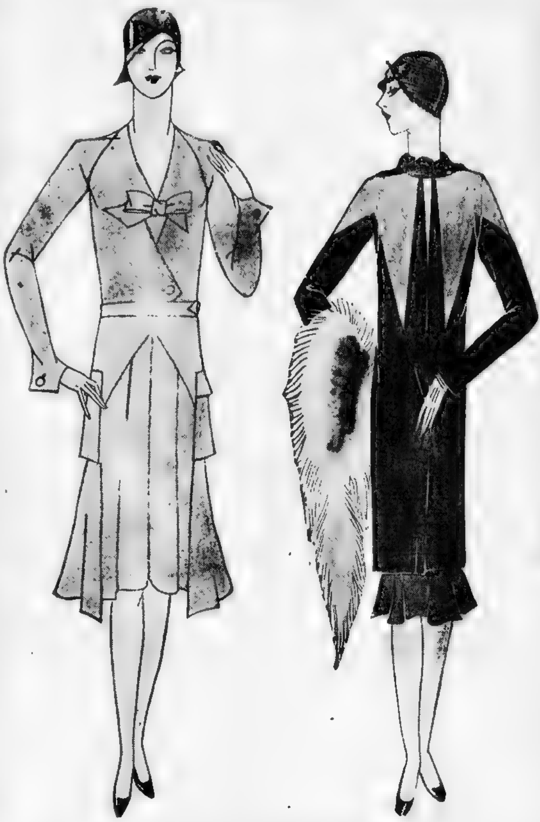

From Paris Bureau of Boston Evening American.

LIKE many of Bruyere models, the waist of this delightfully trig frock on left is placed at the natural moorings. Fullness is added to the skirt by unrepressed pleats. The light-weight woolen material is given the high-sounding name of "ondamoussa."

For a well known American, who is famous for her modish attire, [illegible] designed the other stunning suit for New York wear in the early autumnal days. It is fashioned of black rep with pointed encrustations of the same material in the contrary direction.

Copyright, 1929.

CORRECT MANNERS

DEAR MRS. BEECKMAN:

We have a little girl three years old and my husband wishes to teach her to answer us with "Yes, Sir," and "Yes, Ma'am." He will not agree with me that it is better form to say, "Yes, Daddy," and "Yes, Mother," or just "Yes." Also he thinks she should say "Yes, Ma'am" and "Yes, Sir" to grown-ups who visit us, while I think she should say "Yes," or "Yes, Mrs. Brady."

2. When a woman of 33 talks to a woman of 55, should the younger woman answer the older with "Yes, Ma'am," or should she say, "Yes," or "Yes, Mrs. Smith"?

3. It is my opinion that only servants should say "Yes, Ma'am." Or anyone who serves in business. I will thank you to advise us.

CHARLOTTE

I AGREE with you that it is better for the child to be taught to say "Yes, Mother" or "Yes, Daddy," or "No, Father," than to use the worn out form of "Yes, Ma'am" and "Yes, Sir." It sounds better, and the fact that the title is specifically named—Mother, Father—gives it a more personal sound.

The use of the names of the grown-ups is, I agree again, better. This, too, pleases the grown-ups, just as the use of a person's name when we acknowledge an introduction—"How do you do, Mrs. Brady"—pleases the other person.

I hope that you can convince your husband that, although of course it is perfectly correct for the little daughter to say what he suggests, "Yes, Ma'am" and "Yes, Sir," this form of answer is old-fashioned and out-dated and the use of the title or name is vastly more interesting and gracious.

2. She should say "Yes," or, better "Yes, Mrs. Smith."

3. You are right.

DEAR MRS. BEECKMAN:

I have been corresponding for some time with a young man in college. He will be graduated next month and I am wondering if I should send a gift? He sent me a lovely Christmas gift.

B. R.

YES, it would be kind and proper for you to send this young man a graduation present. A well-chosen book is the perfect present for this occasion.

Copyright, 1929, Premier Synd., Inc.

DEAR MRS. BEECKMAN:

1. I have received a wedding invitation from a very dear friend. Although we have seen very little of each other for two years, we have corresponded constantly. My fiance, whom she has never met, she did not invite to the wedding. I feel hurt, and, consequently, have declined the invitation, which I would gladly have accepted had he been invited. Do you think that I am justified?

2. Is my stationery correct, also the form of my letter and my handwriting? I would appreciate very much any suggestions from you.

S. J. C.

I COULDN'T pass judgment on this until I knew what kind of wedding your friend has planned and how many friends she was inviting to the wedding. She may have had, by force of circumstances, to limit her invitation list, and so could not include all the people that she wished to. Please, dear lady, do not do anything foolish to spoil your friendship with this girl until you know whether or not she could have extended her list.

2. Your letter paper is excellent, your handwriting is full of character and charmingly legible, and your letter form is perfect. NOW aren't you proud? Anyone who writes such a fine letter, and of such artistic appearance, may well be.

Edith of Somerville: During the ceremony it seems to me that he should give all the necessary attention to the bridesmaid. After that he can do as he chooses.

Copyright, 1929, by Premier Syndicate, Inc.

Make Child Love Home

By CONSTANCE CAMERON

VIVIAN and Pauline and John stood about, staring and commenting once in a while because there was a visitor. After a few moments, the novelty wore off to the extent of their resuming their play, though the activities somehow just had to be in the room with mother and the strange lady.

"I certainly will be glad when vacation is over," sighed the mother. "Children are all right, but it is a relief when you know they're safe in school and out of the way."

The children paused for a second and eyed her gravely.

The mother knows what she means. You and I know, too, but children have not yet acquired that discrimination between the verbal statement and our exact meaning underneath the words that takes the sting out of hearing what "a nuisance" they are.

Let us so arrange our lives that the children will fit. Let them share the household duties, the daily responsibilities, so that we shall never feel they are in the way. It is only when parents and children's interests so widely diverge that they become alien to each other that one impedes the other at all. When we attain that perfect unity of family life for which we are all striving, then we shall no longer even think the terrible thought of "in the way" about the little people.

Why bring it to a child's mind that he is in the way, or that he deprives his parents of any good things because of his being alive? He didn't ask to be born. Be grateful you have him and make him welcome. Home of all places should make us feel that we are loved and wanted and welcome always.

(Copyright, 1929, International Feature Service, Inc.)

CRAB MEAT WONDERS

Martha Lee

WHEN you are eating your crab salad sandwich and sipping your frosty ginger ale these sultry days, isn't it a refreshing thought to remember that the delicious [illegible] crabmeat [illegible] whose flavor [illegible] comes [illegible] the [illegible] of far away [illegible] in Japan? [illegible] arrives at tables with [illegible] had on [illegible] cold day [illegible] when it was snatched from the deep blue waters of distant Nippon (Yes, she waxes poetical!)

In April and May, when the famous cherry blossoms of Japan are in full bloom, the severe climate [illegible] thousands of [illegible] Japanese fishermen [illegible] these prize crabs.

Before I give you the [illegible] special crab recipe that I have for you today, I want to tell you a little more about these most interesting fish. Dredges snatch the crab from the bottom of the sea, where they are uncontaminated by germs of the undesirable type [illegible] found in ordinary crabs [illegible]

[illegible]

[illegible] food authorities [illegible] that crabmeat is most nutritious and healthful.

Japanese crabmeat is packed in Japan under a rigid government inspection so that we are always sure of it reaching us sweet, clean, tender and wholesome. The crabs are carried from the small boats and spread on the deck of the mother ship, after which they are placed in a metal tank, where they are [illegible] about 20 minutes. Later they are dipped in clean sea water for cleaning and cooling. Then the crabmeat is washed again and [illegible] cans. These cans are lacquered and lined with parchment to [illegible] contact of crabmeat and [illegible] The cans are carried [illegible] box where they are sterilized and steam-pressure cooked for an hour and a half.

We read a great deal about the necessity of iodine in our food, especially for those of us who do not live directly on the coast. It's interesting to note that Japanese crabmeat contains iodine at the high rate of 740, as compared to 250 for salmon, 320 for codfish and 380 for lobster—pretty good insurance against goitre, isn't it, and one more reason for including crabmeat frequently on our marketing list.

You won't need any scientific facts, however, to tempt you to eat more crabmeat if you will serve the following crabmeat and tomato jelly salad just once.

CRABMEAT AND TOMATO JELLY SALAD

In a salad bowl lined with lettuce leaves, arrange separate piles of ½ lb crabmeat, 3 hard-cooked eggs chopped (use silver knife so white will not discolor), 2 roots celery or [illegible] lb endive cut in small pieces, and tomato jelly cut in cubes. Between piles place green pepper free from seeds and cut in strips. Make a nest of heart leaves of lettuce in center and fill with mayonnaise dressing.

The salad ingredients may be mixed lightly together when salad is being served, or only those ingredients that are desired may be served to each person.

TOMATO JELLY

Bring to boiling point in agate saucepan 1 cup tomato juice and pulp, 2 tbsps. mild vinegar, 1 tbsp. gelatin, ½ tbsp. sugar, bit of bay leaf, 1 slice onion, 1 tbsp. lemon juice and leaves from 1 stalk celery. Stir until gelatin is dissolved, strain through fine strainer, and mold in small breadpan that measures about 4½ inches by 8 inches. Cut in ½-inch cubes for serving.

Faithfully yours

MARTHA LEE

P. S. Drop me a line if you would like an attractive new recipe book of tested, delicious crab recipes.

BEST JOKE I EVER HEARD

The Boston Evening American will pay $1 for [illegible] joke published. Address "Best Joke," Boston Evening American.

Modern Youth—"You look like a [illegible]"

Modern Maid—"Nothing doing. I'm just as sensible as I look."

MISS FLORENCE BENNETT

20 Lake St., East Weymouth

SMART SAYINGS OF CLEVER CHILDREN

The Boston Evening American will pay $1 for published smart sayings. Address "Smart Sayings," Boston Evening American.

Pauline (aged three) asked her aunt why she didn't wear socks. Her aunt replied:

"I am too old."

Pauline said: "My father does."

Priscilla Preston, 246 Essex St., Beverly.

THE MEDITATIONS OF A WIFE

By HELEN ROWLAND.

WHY do men always start any movement toward becoming "civilized" by changing their clothes?

Adam and Eve [illegible] way back in the Garden of Eden [illegible]

* * *

The first thing a missionary wants to do for the higher education and salvation of the savage, is to put him in a red flannel petticoat. THAT makes him "civilized" and turns him into an intelligent citizen.

* * *

Kemal Pasha's first step toward regenerating and reforming the war-like Turk was to ban the charming and comfortable fez from Turkey and put all his subjects [illegible] silk hats and hard-boiled derbies. Modern trousers and [illegible] linen collars soon followed.

* * *

Just what IS the symbolism of [illegible]? And what is the charm of a derby hat, which resembles nothing so much as an inverted coffin? What softening and refining effect has a silk top-hat on a man's savage nature?

* * *

Why is a "hair-cut" always the first sign of civilization?

* * *

Why did King Amanullah risk his throne and lose it, just for the privilege of wearing suspenders, [illegible] that have to be hooked on [illegible] and a boiled shirt?

* * *

What is so "civilized" about modern European and American clothes? Modern MEN'S clothes, I mean.

* * *

At least, the soft, silk robes of the Oriental come all in one piece, and can be put on or taken off with one swift gesture. They are not all buttons and hooks and straps and mechanical devices for holding a man together.

* * *

Where is the "reason" and the higher intelligence in dressing in [illegible] instead of in ONE [illegible]?

* * *

Can you work out any logical clue to the significance of and reason for a garment like the waistcoat? I can't! Can you think of any part of the anatomy that it covers or adorns, which could not be covered by a coat and shirt?

* * *

No! Like the appendix, the tonsils and the two extra large legs on the rooster in the old joke, it was put in "to make it hard." Hard for a man to dress, and hard for us to look at him.

* * *

Most of man's clothes are just "after-thoughts." AFTER he had invented something as unwieldy and difficult to keep on as trousers, came the bright thought of suspenders. After he found that the [illegible] trousers he invented [illegible] that [illegible] the vest was an after-thought [illegible] everything! Just a little patch put on to make the whole look [illegible]

* * *

And yet, the Japanese and Chinese are discarding their picturesque, comfortable kimonos and mandarin coats for waistcoats and trousers, just because they think it more "CIVILIZED!" That's masculine LOGIC for you!

Copyright, 1929, King Features Synd., Inc.

DO YOU KNOW THAT—

When sending large sums of money through the post, an expert advises that the banknotes should be cut in two and the halves sent by different mails. But it is simpler to buy a money-order from the post office.

Collecting the designs of coal-shoot covers is the unusual hobby of a Norfolk doctor. He has found and copied more than 150 different designs in London.

The Victoria Tower (House of Lords) is 336 feet high, the Clock Tower of the House of Commons being 16 feet less in height.

For a heavy smoker to stop suddenly the use of tobacco is liable to have an adverse effect on the heart, as the effect of smoking is to steady down the action of that organ.

Slave-trading still flourishes in the countries bordering on the Red Sea, some 2000 slaves from East Africa being sold every year in the various Arabian markets.

Manx tailless cats are so popular, especially with Americans, that there is a real danger of the Isle of Man running short of them.

Oaks are so long in maturing that the planting of them is not regarded as a commercial proposition.

The Tower of London is not in the City of London, the boundary of which stops short at the west wall of the old fortress.

Fifth Ave. Fashions

NEW YORK

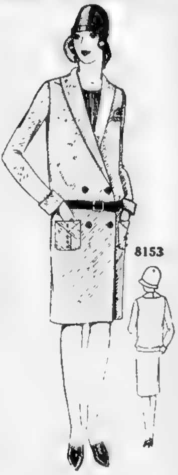

8153

SPORTS COAT

There isn't anything more thrilling than the big football games, especially for the youthful type of women and little deb who just can't wait until the season arrives.

But it is quite important that one have the proper togs to thoroughly enjoy these games.

A warm tweed coat is essential. A lovely coat like the one I'm showing today that has proved its popularity.

Style No. 8153 is sportive of line, slender and straight. It is in new color combination that the chic Parisienne is just mad about—a mauve-red. The fronts cross and are underfaced and rolled forming lovely shawl collar. Buttons in deeper tone are placed so as to give double breasted effect.

This attractive coat is designed in sizes 16, 18, 20 years, 36, 38, 40 and 42 inches bust. In the medium size, it is made with 3⅝ yards of 39-inch material with 3⅛ yards of lining.

It is very fashionable in monotone colors in soft finished suede woolens. Bottle green is exceedingly chic and is really exclusive with lynx fur shawl collar and can be made at a nominal cost.

Covert cloth, plaid woolen, velvet and camel's hair are also appropriate.

Pattern price 15c stamps or coin (wrapped carefully). Enclose 15c additional if you wish a copy of our latest book of Fifth Avenue Fashions. All our styles are created in Paris or New York. Every pattern contains full directions. No experience necessary. Very easy to use and guaranteed to fit perfectly.

Address all orders to Boston American Fashion Dept., 551 Fifth Ave., New York City.

DANGER OF COUGHS

By Louis E. Bisch, M. D., Ph. D.

COUGHS are of various varieties and the trained ear can often tell with fair degree of accuracy what trouble is associated with the particular type of cough heard.

In order to understand what a cough is we must remember that across the middle of the voice larynx there is a structure called the "glottis." This is a transverse partition stretching from side to side, but slightly open in the middle. It is open widest, of course, when we take a deep breath.

During the process of coughing, the following takes place: First a deep inspiration is made so as to fill the lungs with as much air as possible. Secondly, the glottis is closed completely. Next a sudden and forcible expiration is made, which forces the glottis to open violently and the air rushes through it and also through the upper air passages.

In croupy states, such as children are prone to, the cough sounds dry. It is like the bark of a dog.

In bronchitis the cough may likewise be dry or it may sound moist as though there were mucus present which ought to be expelled.

A pneumonia cough often is dry at first and moist afterward. It is usually accompanied by pain in the beginning. The pain being in the chest, on the side where the lung inflamation is, and high up near the breast.

A pleurisy cough is never loud. It sounds as though it were being held back. It also is accompanied by pain in the chest on the affected side.

Asthma cough is very characteristic. It is whistling and wheezing. Often it has numerous loud, rattling sounds accompanying it.

The cough in the ordinary cold may be dry and barking or moist and less loud, depending upon the severity and stage of the infection. In a cold the cough becomes moist as mucus is brought up. This is necessary before the cold improves. Cough remedies loosen the mucus.

One should also recognize what might be called a "nervous cough." This is a monotonous, catchy kind of sound which is often repeated but does not come on in spasms of coughing. It resembles the sounds accompanying clearing of the throat. It has no special significance unless it persists, when it may be classed as a habit spasm and require treatment.

All coughs except nervous coughs are produced by some definite irritation in the air passages or by nerve irritations in the lungs or by other more remote causes. Cough may also be produced by some kind of irritation in the ear or nose.

In violent coughing the chest and abdominal muscles are brought into play and that is why prolonged coughing is so weakening.

Coughing, however, has a purpose, to rid the body of something, and therefore a cough, by and of itself, should not be considered a bad thing. The cough is not the disease, but a sign that disease may be present, usually in the lungs or in its larger tubes, the bronchi.

Study your own cough when you have one and if it does not disappear consult your physician about it.

Copyright, 1929, King Features Synd., Inc.

Household Hints

Before wearing new shoes, place them in a warm place for a few minutes. This makes the leather more pliable.

Have you ever tried crushed up newspaper for polishing glasses? Try this plan next time glasses look smeary and the result will delight you.

All the Goodness of the Wheat
In a Tasty, Digestible Form

SHREDDED WHEAT

With all the bran of the whole wheat

Crisp it in the oven—eat it crumbled up or in biscuit form. Cover it with cooling cream or milk. Rich in all the food elements you need—vitamins and salts—delicious for any meal.

By Best-Known Authors

EVERY day the American publishes two thrilling and interesting stories by authors of recognized standing. Here you can find the latest serial fiction published in generous intallments each day. One runs through the six days of the week, to be followed by a fresh one on every Monday.

BOSTON EVENING AMERICAN——Largest Evening Circulation in New England

Fiction Page

This Day in Our History

ON August 16, 1812, Gen. William Hull surrendered Detroit to the British without firing a shot and without consulting his officers. Two years later Hull was found guilty of treason. Instances of treason during the Revolutionary War were few, Benedict Arnold being an exception.

"ALL QUIET ON THE WESTERN FRONT" by Erich Maria Remarque

German Iron Youth Tells of War

Continued from Page 1, 2nd Sec.

The country glides quietly past the window. The third night we reach Herstal. I hear that Albert is to be put off at the next station of his fever. "How far does the train go?" I ask.

"To Cologne."

"Albert," I say, "we stick together; you see."

On the nurse's next round I hold my breath and press it up into my head. My face swells and turns red. She stops. "Are you in pain?" "Yes," I groan, "all of a sudden."

She gives me a thermometer and goes on. I would not have been under Kat's tuition if I did not know what to do now. These army thermometers are not made for old soldiers. All one has to do is to drive the quicksilver up and then it stays there without falling again.

Mercury Up

I stick the thermometer under my arm at a slant, and flip it steadily with my forefinger. Then I give it a shake. I send it up to 100.2 degrees. But that is not enough. A match held cautiously near to it brings it up to 101.6 degrees.

As the nurse comes back, I blow myself out, breathe in short gasps, goggle at her with vacant eyes, toss about restlessly, and mutter in a whisper: "I can't bear it any longer——"

She notes me down on a slip of paper. I know perfectly well my plaster bandage will not be re-opened if it can be avoided.

Albert and I are put off together.

* * *

We are in the same room in a Catholic Hospital. That is a piece of luck, the Catholic infirmaries are noted for their good treatment and good food. The hospital has been filled up from our train, there are a great many bad cases amongst them.

We do not get examined today because there are too few surgeons. The flat trolleys with the rubber wheels pass continually along the corridor, and always with someone stretched at full length upon them. A damnable position, stretched out at full length like that;—the only time it is good is when one is asleep.

The night is very disturbed. No one can sleep. Toward morning we doze a little. I wake up just as it grows light. The door stands open and I hear voices from the corridor. The others wake up too. There are murmurings in the corridor. It disturbs me and some of the others.

I feel savage, and say: "I'm going to count up to three. If it doesn't stop before then I'll let something fly."

"Me, too," says another.

I count up to five. Then I take hold of a bottle, aim, and heave it through the door into the corridor. It smashes into a thousand pieces.

Inspection On

At noon the hospital inspector arrives and abuses us. He threatens us with clink and all the rest of it. But a hospital inspector is just the same as a commissariat inspector, or anyone else who wears a long dagger and shoulder straps, but is really a clerk, and is never considered even by a recruit as a real officer. So we let him talk. What can they do to us, anyway——

"Who threw the bottle?" he asks.

Before I can think whether I should report myself, someone says: "I did."

A man with a bristling beard sits up. Everyone is excited; why should be report himself?

"You?"

"Yes. I was annoyed because we were waked up and lost my senses so that I did not know what I was doing."

He talks like a book.

"What is your name?"

"Reinforcement-Reservist Josef Hamacher."

The inspector departs.

We are all curious. "But why did you say you did it? It wasn't you at all!"

He grins. "That doesn't matter. I have a shooting license."

Then, of course, we all understand. Whoever has a shooting license can do just whatever he pleases.

"Yes," he explains, "I got a crack in the head and they presented me with a certificate to say that I was periodically not responsible for my actions. Ever since then I've had a grand time. No one dares to annoy me. And nobody does anything to me.

Soundless Trollies

Then come the soundless, flat trollies to take us away.

The bandages are stuck fast. We bellow like steers.

* * *

There are eight men in our room. Peter, a curly black-haired fellow, has the worst injury;—a severe lung wound. Frans Wachter, alongside him, has a shot in the arm which didn't look too bad at first. But the third night he calls out to us, telling us to ring, he thinks he has a hemorrhage.

I ring loudly. The night nurse does not come. We have been making rather heavy demands on her during the night, because we have all been freshly bandaged, and so have a good deal of pain.

One wants his leg placed so, another so, a third wants water, a fourth wants her to shake up his pillow;—in the end the buxom old body grumbled bad-temperedly and slammed the doors. Now no doubt she thinks it is something of the same

Sees Horror of Trench and Field

sort and so she is not coming.

We wait. Then Franz says: "Ring again."

I do so. Still she does not put in an appearance. In our wing there is only one night nurse, perhaps she has something to do in one of the other rooms. "Franz, are you quite sure you are bleeding?" I ask.

Bandage Wet

"The bandage is wet. Can't anybody make a light?"

That cannot be done either. The switch is by the door and none of us can stand up. I hold my thumb against the button of the bell till it becomes numb. Perhaps the nurse has fallen asleep.

At last the door opens. The old lady appears, mumbling. When she perceives Franz's trouble she begins to bustle, and says: "Why did not someone say I was wanted?"

"We did ring. And none of us here can walk."

He had been bleeding badly and she binds him up. In the morning we look at his face, it has become sharp and yellow, whereas the evening before he looked almost healthy. Now a nurse comes oftener.

To Be Continued Tomorrow.

Copyright, 1929, Little, Brown & Co.
Distributed by
King Features Syndicate

"Telling Tommy" -:- -:- -:- By Pim

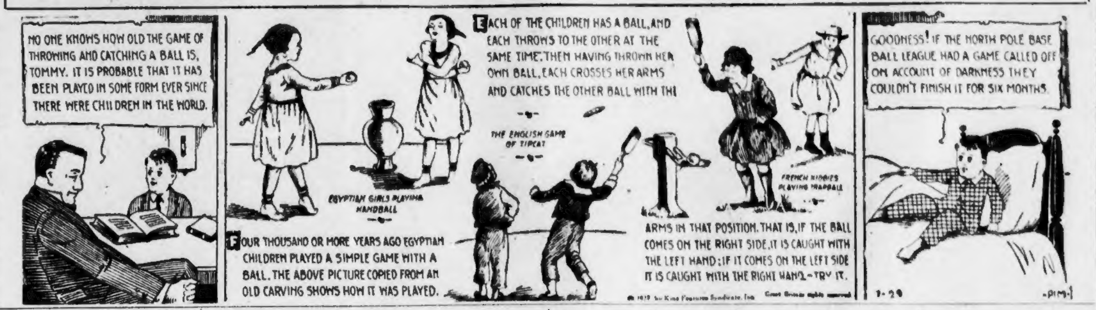

NO ONE KNOWS HOW OLD THE GAME OF THROWING AND CATCHING A BALL IS, TOMMY. IT IS PROBABLE THAT IT HAS BEEN PLAYED IN SOME FORM EVER SINCE THERE WERE CHILDREN IN THE WORLD.
FOUR THOUSAND OR MORE YEARS AGO EGYPTIAN CHILDREN PLAYED A SIMPLE GAME WITH A BALL. THE ABOVE PICTURE COPIED FROM AN OLD CARVING SHOWS HOW IT WAS PLAYED.
EGYPTIAN GIRLS PLAYING HANDBALL
EACH OF THE CHILDREN HAS A BALL, AND EACH THROWS TO THE OTHER AT THE SAME TIME. THEN HAVING THROWN HER OWN BALL, EACH CROSSES HER ARMS AND CATCHES THE OTHER BALL WITH THE ARMS IN THAT POSITION. THAT IS, IF THE BALL COMES ON THE RIGHT SIDE, IT IS CAUGHT WITH THE LEFT HAND; IF IT COMES ON THE LEFT SIDE IT IS CAUGHT WITH THE RIGHT HAND—TRY IT.
THE ENGLISH GAME OF TIPCAT
FRENCH KIDDIES PLAYING HANDBALL
GOODNESS! IF THE NORTH POLE BASE BALL LEAGUE HAD A GAME CALLED OFF ON ACCOUNT OF DARKNESS THEY COULDN'T FINISH IT FOR SIX MONTHS.
1-29
-PIM-

© 1929 by King Features Syndicate, Inc. Great Britain rights reserved

FOREST LOVE by Hazel Livingston

CHAPTER 49

A MAN was crawling up the cliff. He was creeping slowly but surely toward Anita. Jack Beamer watched him, with curious, detached attention. Into his aching head crept the conviction that the men had seen everything, that he had been watching them for a long time. He thought, "I should go to help him—it would look better." But he continued to sit on the ledge mopping his hot face.

The man was a ranger. A tall, thin fellow with long arms and legs. He climbed like a monkey. From time to time he shouted encouragement to Anita . . . as if she could hear, as if she would ever want encouragement again.

The thought of Anita, dead at last, made Jack smile. He didn't know why, not because he felt particularly happy about it. He had never wanted anything like this. Damn it, why couldn't she have died naturally, as the doctors promised? Damn quacks, saying she had a weak heart. . . . This would look bad for him. He's have to get down there somehow, say something . . .

"Haloo . . . Haloooo!" he called, waving the handkerchief.

The man had reached the rock on which Anita lay. He stopped for a moment and waved a hand in some sort of signal, in answer to Jack's call.

There was something comforting about it. Jack began to feel more like himself. Cupping his mouth with his hands he shouted, "I can't get down there." And after a moment, "She fell. Is she . . . dead?"

The ranger did not answer. He had straightened the woman's crumpled body, and was bending over her as if listening for a sign of life. Jack watched, fascinated. "Is she dead?" Jack shouted again.

The ranger looked up and shook his head.

Jack stared. "She's not . . . not hurt? Why she fell from way up here—she—she——"

"The bushes broke the fall. I don't know how bad off she is, though. Have you got a rope up there?"

"There was one on the horse." He forgot that the horses had been left a quarter of a mile below.

Anita wasn't dead. Maybe she'd get well? He turned the new idea over in his head. What was going on down there? She was stirring. The man gave her a drink out of his canteen. They were talking. Talking . . . he didn't like that . . . that fellow had no business to butt in . . .

He was coming on up the cliff now, climbing steadily toward the ledge . . . Jack shut his eyes for a moment. It made him dizzy to watch.

When he opened them Anita had struggled to a sitting position. He saw that her head was bleeding. She lifted one skinny arm. "He did it!" she screamed. "He tried to kill me!"

"My God!" he whispered. "She can't say that! Why . . . why . . ." And he screamed back to her, "You damn liar . . . you . . . you miserable HAG!" His voice broke, frightening him. Hysterical. Sounded guilty. Must stop that.

The ranger was right below him now. "My wife's out of her head," he said, and tried to smile.

"Give us a hand," the man commanded, ignoring his words.

Jack extended one limp hand over the bank. "She's been out of her head ever since we got here. I've been afraid of suicide from the first. She leaped off that rock, believe it or not——"

"Give me a hand, can't you? Can't you brace yourself better than that? Pull yourself together, man—"

"I'm all right. I don't need any advice from you!" But he braced himself, and was giving his hand again when Anita recommenced that thin, shrill screaming . . . "Help . . . oh, help! . . . he tried to kill me . . . he threw me . . ."

The ranger half turned.

Jack began to shake violently, loosing his hold on the hard, calloused hand reaching up to him. "Hold on there—pull yourself together, man!"

But Jack couldn't stop shaking. Somehow the ranger made the ledge without his aid. "I tell you I'm innocent!" he shouted, in a rage because he couldn't stop that senseless shaking. "The woman is out of her head, I tell you. If you think—"

The ranger stooped to fasten a bootlace. "I'm not thinking, my friend," he said wearily. "I'm not the judge. But you better shut up. The less I know about this the better it's going to be for you. Now where's the—"

He was going to ask "Where's the rope?" But he never finished. Jack Beamer's fist found the point of his jaw. It was a blow that would have felled an ox. The ranger staggered backward. His clutching fingers fastened on a clump of grass. It did not hold.

This time Jack did not wait. Turning his back on his victims, he ran.

* * *

At four o'clock Slim Palmer, in charge of the horses at the lodge, began to worry about the Beamers.

"Funny those folks didn't come back."

All the other horses were in. No one else had stayed out in the storm. Palmer didn't like it. "Where'd they say they were going?" he questioned the boy who had started them off.

"They didn't say."

"How many times have I told you to ask EVERYBODY? Now how do I know where the durn fools went?"

Jack MacKimmons, the ranger from Gales Flat who had stopped at the lodge for lunch, and to wait until the storm passed, grinned. "Oh, they'll turn up like all the rest. But I'll keep an eye out as I go through the canyon. I supposed you warned them to keep off the upper road?"

"Oh, sure. Warned everybody. Say, you don't think the storm . . ."

"NUTS! Nobody ever gets hit! Worse they'd get would be a good soaking. Well, so long Slim, I'll telephone you if I find remains!"

"Durn the remains. Look out for my hosses. He picked the two best I got!"

MacKimmons rode out laughing. He was late, and his horse was rested. They made time galloping over the trails both knew so well. Before he had gone a mile he had completely forgotten Slim and his lost tourists.

In the canyon, beside a little bridge he had to cross he came upon the lifeless body of a heavy man. He lay with his face in the gravel, not five feet from his dead mount.

MacKimmons gulped. Blood made him sick. But there was nothing to do but face it. He tied his snorting horse to a tree, and climbed over the bridge, and across the shallow clear little stream to the gravel bank where the man lay.

With an effort he turned over the heavy body. It was Slim's tourist all right. He must have gone right off the cliff on the horse. Funny place to go off . . . one stretch of decent trail on the high road . . .

Whistling to keep up his courage MacKimmons felt in the pockets for identification. A pigskin wallet stuffed with bills bore inside the flap "John Herbert Beamer," in small gold letters.

"Well, I guess you've taken your last ride, young feller," MacKimmons murmured. With all his heart he wished Decatur were with him. He didn't like handling things like this alone. He guessed he'd better leave everything as it was, and get on to the next telephone to report. He wouldn't do much looking for the other body (like as not the woman got into trouble, too) without Decatur. They would come back with lanterns.

"Get along there!" He dug his heels into the horse's sides, and galloped on down the trail. It was getting darker every moment. "Wish old Decatur was around!"

Roger was nearer than he knew. He lay in a little gully not far from the river, with columbine tangled in his yellow hair, and dust in his open mouth.

To Be Continued Tomorrow.

Copyright, 1929, King Features Synd., Inc.

Scheming Amy -:- An Interesting Short Story by Laura Cooley Hamil

HER battle with the icy wind blowing down Michigan ave. brought Amy Rogers to a sudden stop in the lee of the buildings. On the pretext of looking into a shop window she inspected her reflection. Not too badly damaged. So far as she could detect, no actual evidence of her fight with the wind.

It was a morning when she must look her best, for she had a most important engagement at the Blackstone, for which she was arriving a bit early and by train and a walk from the station instead of by taxi.

Amy was not particularly thrifty. Amy was merely broke and the interview had to alter her status. She was determined on that.

Inside the hotel she waited, watching the other women while apparently idling over a book she had brought with her, Amy went over the arguments by which she had forced herself to this moment. For if she were not mistaken, and in matters of proposals Amy was not altogether inexperienced, she would be able to go away from this luncheon with Georgie's heart and hand in her keeping.

George was backward and naive, but he was deeply in live, and brave as a lion for the time being. Last night had brought the thing to a focus and Georgie to a proposal, but some inhibition of cowardice—for she did not love him—or a wish to play with the idea a few hours longer before committing herself, had led Amy to put off deciding.

That Georgie was determined to be put out of his misery she was sure. Knew too, that it was unthinkable that a girl in her sense would refuse this chance. Refuse a rope that put her on a sure footing, something she had dreamed of through the precarious stretch of her precarious career.

Amy was not a star, probably never would be. Her stage career had been a long dull grind, and this last lay-off made things more desperate than usual. Georgie's timely attentions had been a godsend. This invitation to lunch with him was pure joy. Last night's dinner at the club as welcome. Amy knew how to toy with food she longed to bolt, could push away dishes she was hungry for, playing the game. She must not fumble now. Times were hard, hard, for show-girls.

How silly it was to dally with such fortune. One mistaken move and some one else would grab him. She had so debated the case all day. It angered her that she must debate it, that convince herself as she might, the old question remained. Continually in her ears it sounded.

"And Andy?"

There it was again. Andy! whose path crossed hers once a year or thereabouts. Andy! whose lightheartedness made the weeks merry that they had together, now and then. Once they had been engaged to be married. They joked about it now, but with an undercurrent of seriousness that would not be denied.

The thought of matrimony had daunted them both, stage people that they were and small-time artists whose acts could not combine or his support them. So she had put him out of her mind and thrown herself into this intimacy with Georgie and his friends, determined to forget. She had succeeded, one would have supposed.

Beginning to be conscious of delay, of tardiness, Amy looked at her watch and felt a sudden panic. Would Georgie fail her? He was so safe, so sure, so affluent. The little things she did not like about him were as nothing by comparison with his infallibility. Skies might fall but Georgie would not fail her.

So she was taken back for a moment when she was addressed by Andy Weston, here unexpectedly and out of season. A prosperous, handsome Andy who swept her with him, protesting, and ordered a table.

"For three if you insist but my engagement takes precedence of Georgie's. How marvelous you're looking! And how are tricks? Not so good, Madeline tells me."

Ah, Madeline! A chatterbox. But even Madeline's interpretation could not do away with Georgie's ring waiting only for her acceptance. She smiled the sure little smile that women keep for putting a man in his place, and said exactly nothing. For she wanted no argument, no persuasion. Least of all from Andy. She had won her own approval by too hard a struggle to risk argument.

Then reluctantly, for he read her like a book, but firmly because he loved her, Andy Weston told her the one thing that could have lessened her chagrin. For Georgie, strangely, did not come and she had so wanted to close the matter. Quickly, before her heart failed her.

"Dubois wired for me, Amy, and he sent a message to you when I talked with him this morning. He needs a new cast and wants us both. Your salary—I took it on myself to settle that, is three times what you have ever had."

In her excitement Amy reacted to him exactly as always and squeezed his hand happily before she remembered Georgie. Without moving she studied a moment. Why not? Why do the thing she found so hard when the old free comradeship beckoned? The first glamour was gone from stage life but she had worked long and hard, and this looked like recognition. Why scorn the thing she had earned, when Georgie bored her anyway?

As easily as that the matter was settled. She went with Andy to see the contracts nor dreamed that among the items of stage gossip with Andy, Dubois had added this.

"Get Amy Rogers for me, will you? I never see her any more except with young Georgie Sands. A crook, that fellow. The girls think he is genuine and he has fooled dozens. Marry? Not Georgie!"

On a chance Andy had tried the Blackstone, knowing Georgie's haunts. Had seen him leaving with the new star at the Illinois—and Amy waiting. Being a gentleman, Andy was saying nothing of all that or needed to. For the lure of the work she loved was enough and to spare. Amy's guardian angel was still on the job.

Three-Minute Journeys Abroad -:- By Temple Manning

THERE are a number of outstanding points of interest in the city of Cairo, and chief among these is the Citadel. It is situated on the heights to the east of the city—the heights are known as the Mokattam cliffs—and from this vantage point one may get a superb view and conception of the city.

The Citadel proper took 30 years to build. Most of the stone of which it was constructed came from the smaller pyramids at Gizeh.

As one stands on the cliffs, the oldest portion of the city is in the foreground. Just at the foot of the hill—as one looks westward—are two famous mosques, the Rifaiyeh mosque and the mosque of Sultan Hassan. Back of the mosques is the native city with its narrow, crooked streets, and still further in the background is the modern city of Cairo. On the western side of the Nile one can discern a narrow fertile strip of green land and far on the horizon, the pyramids of Gizeh. South of these pyramids can be seen other, smaller masses of stone.

The mosque of Sultan Hassan which is, as I said, just below the Citadel, is one of the most imposing mosques in existence. The entrance is 85 feet high while the mausoleum has a dome 180 feet high. The south minaret, rising 285 feet, is the highest in Cairo. One feels the spirit of old Cairo as one enters this mosque. Through the small windows comes a soft light, making the whole place seem mysterious. The bronze pulpit door is decorated with gold and silver work while the elaborate frieze, fountain and other items of adornment are unusually fine examples of Arabic work. Behind the altar in the holy of holies is the marble tomb holding the sarcophagus or stone casket of Hassan.

The Mosque of Mohammed Ali, or the "alabaster mosque," is on the heights near the Citadel. It is not as good an example of Egyptian architecture as the Hassan mosque, for it is 500 years "younger." Its interior finish is more elaborate and ornate and rich in arabesques and decorative detail, but much of the marble is of a poor quality.

The third building one should not fail to see is the Egyptian Museum not far from the Nile bridge. This houses a wonderful collection of Greek and Egyptian antiques—perhaps the most complete and valuable collection of these items in the world. The structure itself is a beautiful piece of architecture. Built in 1857, it was done in a Greco-Roman style at a cost of over a million dollars. Automatically it has received most of the treasures which have been unearthed in the excavations throughout Egypt. The various articles found in the tomb of Tut-ankh-Amen as well as an extensive collection of mummies, are on display.

One more spot and we shall leave the city of Cairo.

The Al Azhar mosque, founded in 970, has been turned into a school for Mohammedan students. If one visits the school during the morning hours, one may see these students at their studies. Some will be assiduously reading the Koran while others will be grouped around an instructor. Preparatory studies include grammar, rhetoric, logic, poetry, [illegible] traditions, with higher courses in jurisprudence theology and a minute study of the Koran. The complete curriculum takes 17 years, although most of the students do not remain so long. The students learn by slavish memorizing.

A visit to the school while the students are studying is an interesting sight and one which you should not miss.

Originality Shown in Speech

By LUCY LOWELL

YOU hear it affirmed that there is a broad streak of sheep in humankind.

Some bellwether, more independent of mentality than his fellows, leads a path. The others follow pell-mell, content to scamper along the trail just so it requires a minimum of effort, no originality, no outlay of thought.

No question but this is true for the most part. And it is especially true concerning speech — adjectives.

Why does a storm at sea always roll up "mountainous" waves? Why does a ship always come "limping into port" from such a storm?

Why is a feminine child always a "dear little girl?" Or a woman advanced in years a "dear old lady?"

Why is a garment a woman happens to like always a "little" dress, a "little" hat? Why is anything made of chiffon always a "little" chiffon?

Why do novelists write of girls with "heart-shaped" faces? Why do their heroes have wavy hair which they vainly try to keep smooth?

Why do prisons always have "grim, gray walls? Have you ever seen a penitentiary with gray walls?

Why is a hospital not always described as "white"? By virtue of the fact that 99 per cent of all bed linen is uncolored, is not any cot, bed, berth or what have you, white?

Why is a judge always "stern" —never merely grouchy? Why is a cop never anything but "burly?"

It is time, one would think, that someone discovered a new set of adjectives. Whoever might have been the bellwether to discover that waves roll mountains high (which they never do) and that chiffon is always little (which it seldom is) we have been following in his sheep trail long enough, it seems to me.

Copyright, 1929, King Features Synd., Inc.

When The Baby Goes Visiting

Then mother appreciates **Babette**, those white, soft, highly absorbent pads which she places inside the diaper. She knows that **Babette** can be disposed of anywhere as easily as toilet paper.

Babette will keep your baby dainty, clean and comfortable and its use will dispense with the most disagreeable laundry.

40c per box. 3 boxes for

$1.00

At drug stores or by mail

INFANT SUPPLY COMPANY
LYNN, MASS.

RADIO NOTES -:- TONIGHT'S PROGRAMS -:- PERSONALITIES ON THE AIR

LISTENING IN

LISTENING IN

By FRED TOYE
Radio Editor

THE Fiesta of Santa Barbara, California, in the form of a musical pageant, is broadcast through WBZ and NBC coast-to-coast system, this afternoon at 4:00 o'clock. The call of the old mission bells and the chanting of the Franciscan padres will open the Fiesta broadcast program and will recall the old Spanish days in Santa Barbara The pageant follows the city's history from the days of the Chumach Indians through the eras of Juan Rodriquez Cabrillo, Sir Francis Drake, Don Gaspar De portola and the soldiers of fortune.

The coming of Sebastian Viscaeno and the founding of the city by Sergeant Jose Ortega and Junipero Serra will be followed by a scene telling of the arrival of the pioneers, Hipolite Bouchard and his crew of free booters, in 1818. The program will close with an every day street-scene in Santa Barbara of 50 years ago.

Artists presenting the historical pageant include Fred Craveotto and company of 15 Spanish serenaders; the "Greater Rangers," a group of 16 male singers; the "Garcia Serenaders," 10 musicians and singers; the Mexican Tipica Orchestra; Tony Guitierrez, baritone; Laurence Ruiz, tenor, and choruses of vaqueros and senoritas.

The Meistersingers of Boston will be heard over WBZ at 6:35 this evening. This famous organization was first put on the Keith vaudeville stage through the combined efforts of Bart E. Grady and the late Robb G. Larsen, making their initial appearance in 1911 and returning each year since. In private work, they are known as the Massachusetts Consistory Choir and the Aleppo Temple Choir. This will be the first time the public has had the opportunity to listen to this male organization singing on the radio. They are under the direction of A. Cameron Steele, well-known basso.

"FOR SOMEONE I LOVE," "Some of These Days" and "Drifting and Dreaming" will be played by a vocal and instrumental ensemble during the Hawaiian Shadows broadcast from WNAC and the Columbia Broadcasting System at 8 o'clock. "Fair Hawaii" and "Pagan Love Songs," two vocal solos, will complete the more occidental part of this program, devoted in the main to melodies of the Hawaiian Islands, played and sung by native Hawaiians. "Niihau," the "O oe no Kai Ike" waltz and a "Hula" melody will be played on the guitar and ukulele during the broadcast. Norman Brokenshire, as usual, is master of ceremonies for the period.

Merle Johnston, saxophone soloist, will be featured in a program of popular and light classical music in the Cities Service hour over WEAF-WEEI at 8 o'clock. Johnston will play "Melodie" and his specialty, "Around the Scale." Rosario Bourdon directs the orchestra. The Cavaliers, male quartet will sing the Scottish melody, "In the Gloaming," and with the orchestra, "Mother Machree."

THE ROLLICKERS Quartet, composed of Victor Hall, Leonard Stokes Lon McAdams. Kenneth Christie, with Randolph Weyant at the piano, will sing the "Rangers' Song," as a feature of their broadcast at 8:20 over WNAC and the Columbia System. They will be assisted by the orchestra, directed by Freddie Rich.

Orchestral numbers from the scores of Romberg, Friml and Lehar will be heard during the Light Opera Gems broadcast from WNAC and the Columbia System at 10 o'clock. Friml also contributes the soprano's solo, "Sapphire Sea," which will be accompanied by the orchestra. The mixed quartet will be heard in the "Gondoliers" from the opera of the same name by Gilbert and Sullivan, Victor Herbert's "All for You" will be sung by the tenor, and the same composer's works have been called on for the contralto and baritone duet, "Because You're You."

The program is worthy of attention; "Gondoliers," Sullivan, mixed quartet and orchestra; "Softly as in a Morning Sunrise" from "New Moon," Romberg, orchestra; "All for You," Herbert, tenor and orchestra; "Po Ling and Ming Toy," Friml, orchestra; "Sapphire Sea," Friml, soprano and orchestra; "Because You're You," Herbert, duet—contralto and baritone with orchestra; "Count of Luxemborg," Lehar, orchestra.

PROGRAMS FOR TODAY, TONIGHT ON THE RADIO

Many Features Are Listed by Boston and Distant Stations on Air

**WNAC, BOSTON—244 W. L.
1230 K. C.**

1:15 p. m.—Baseball game.
1:16 p. m.—News flashes.
1:30 p. m.—C. B. S. program from New York; Harry Tucker and Barclay Orchestra.
2:00 p. m.—Information Service program.
3:15 p. m.—Baseball game, Braves Field; Braves vs. Pittsburgh.
5:00 p. m.—Ted and gang.
5:45 p. m.—Lipton's Tea dance.
6:00 p. m.—Scott Furriers' dinner orchestra, with the Oracle.
6:15 p. m.—Footlight Gems.
6:30 p. m.—Kay's budgeteers.
6:45 p. m.—New England Coke Co.
7:00 p. m.—Lady of the Ivories.
7:05 p. m.—Baseball scores.
7:10 p. m.—Weather.
7:11 p. m.—Amos 'n' Andy.
7:20 p. m.—News flashes.
7:30 p. m.—C. B. S. program from New York; Howard fashion plates; songs by Rolly and Cholly, the Howard Valets.
8:00 p. m.—C. B. S. program from New York; Hawaiian Shadows.
8:30 p. m.—C. B. S. program from Washington, U. S. Army Band.
9:00 p. m.—C. B. S. program from New York; True Story hour; Mary and Bob visit Pittsburgh.
10:00 p. m.—C. B. S. program from New York; Light opera gems.
10:30 p. m.—C. B. S. program from New York; In a Russian Village.
11:00 p. m.—Mike and Myer.
11:10 p. m.—News flashes.
11:20 p. m.—C. B. S. program from New York; Ingraham's Paramount Hotel Orchestra.

**WBZ, BOSTON—303 W. L.
990 K. C.**

2:30 p. m.—Farm and Home Hour.
3:15 p. m.—June Lee's Beauty Secrets.
3:25 p. m.—Musicale.
3:30 p. m.—Home Forum.
3:45 p. m.—Stanley Benson, violinist.
3:58 p. m.—Financial news.
4:00 p. m.—Variety Half Hour.
4:30 p. m.—Santa Barbara fiesta.
5:00 p. m.—Final closing stock markets.
5:40 p. m.—"Rhythms."
6:00 p. m.—News bulletins.
6:06 p. m.—Junior Jubilee singers.
6:19 p. m.—Weather.
6:20 p. m.—Agriculture reports.
6:30 p. m.—Dinner music.
6:35 p. m.—Meister singers.
6:55 p. m.—Baseball scores.
7:00 p. m.—Dick Newcomb's Orchestra.
7:30 p. m.—Dixies Circus.
8:00 p. m.—Triadors.
8:30 p. m.—To be announced.
9:00 p. m.—Interwoven Pair.
9:30 p. m.—Philco Theater Memories.
10:00 p. m.—Armstrong Quakers.
10:30 p. m.—Armour program.
11:00 p. m.—Sportogram.
11:06 p. m.—Weather.
11:07 p. m.—News bulletins.
11:13 p. m.—Baseball scores.

WEEI, BOSTON—508 W. L.

2:15 p. m.—Beacon Hill Symphonette.
2:45 p. m.—Jack Mahoney, tenor; Julia Kramer, accompanist.
3:00 p. m.—Neapolitan Dutch Girls.
4:00 p. m.—News dispatches.
4:10 p. m.—Stock Exchange quotations.
4:20 p. m.—Frazee organ, Roy L. Frazee, organist.
4:50 p. m.—State Department of Public Health, Dr. Edward A. Lane.
6:00 p. m.—Vacation Club ensemble.
6:30 p. m.—Boston & Maine Minute Men.
7:00 p. m.—News dispatches.
7:10 p. m.—Del Castillo organ recital.
7:30 p. m.—Hiram and Dairy Maids.
8:00 p. m.—Cities Service concert orchestra.
9:00 p. m.—Whispering Tables.
9:30 p. m.—Schradertown Band.
10:00 p. m.—Fox Fur Trappers.
10:30 p. m.—Weather and flying forecast.
10:35 p. m.—News dispatches.

**WLOE, BOSTON—200 W. L.
1500 K. C.**

1:00 p. m.—Waltham time.
3:30 p. m.—Brunswick new releases.
4:00 p. m.—Closing stock quotations.
4:15 p. m.—Junior Record Staff.
4:30 p. m.—Waltham time.
5:40 p. m.—Old time favorites and announcements.
6:15 p. m.—News flashes.
6:20 p. m.—Musical selections.
6:55 p. m.—Insurance Budget program.
7:00 p. m.—Ampico selections.
7:20 p. m.—A Tour Through Europe by the French Lines.
7:24 p. m.—Final baseball scores.
7:25 p. m.—Lydia Pinkham Quartet.
8:00 p. m.—Mayflower Commodore Orchestra.
8:30 p. m.—Musical selections.
8:35 p. m.—Hotel Bellevue Concert Ensemble.
9:00 p. m.—Anita Rose Ensemble.
9:30 p. m.—Henley Kimball program.
9:35 p. m.—Jimmy Bean and orchestra.
10:00 p. m.—Waltham time.
12:00 mid.—Tom Cat Club.
1:00 a. m.—Waltham time.

Programs From New England Points

**WLEX, LEXINGTON—220 W. L.
1360 K. C.**

4:00 p. m.—Tel-U-Grams.
5:30 p. m.—News flashes.
6:00 p. m.—Variety hour.
7:00 p. m.—Lexington Theater organ.
7:30 p. m.—Weather.
7:32 p. m.—Mary Brown, soprano; Alma Dufore, accompanist.
7:45 p. m.—Popular songs, George Rogers and Jim Courtney.
8:15 p. m.—Don Ramsay White.
8:30 p. m.—Chaulmex Editorial.

**WBSO, WELLESLEY—384 W. L.
780 K. C.**

10:00 a. m.—Half-hourly reports on business and markets.
3:30 p. m.—Good Cheer service.

**WEAN, PROVIDENCE—545 W. L.
550 K. C.**

1:15 p. m.—News flashes, weather and market report.
1:30 p. m.—Harry Tucker and orchestra.
2:00 p. m.—Patterns in prints.
3:00 p. m.—Tom Christian's orchestra.
3:15 p. m.—Baseball game, Braves Field, Braves vs. Pittsburgh.
5:00 p. m.—Ted and Gang.
5:45 p. m.—Lipton's tea dance.
6:00 p. m.—Scott Furriers' dinner orchestra, with the Oracle.
6:15 p. m.—Footlight Gems.
6:30 p. m.—Harold Stern and orchestra.
6:45 p. m.—Rieser's Star Gazers.
7:00 p. m.—News flashes.
7:05 p. m.—Newscasting.
7:10 p. m.—Weather.
7:11 p. m.—Amos 'n' Andy.
7:25 p. m.—Baseball scores.
7:30 p. m.—Howard fashion plates.
8:00 p. m.—Hawaiian Shadows.
8:30 p. m.—U. S. Army Band.
9:00 p. m.—True story hour.
10:00 p. m.—Light Opera gems.
10:30 p. m.—In a Russian village.
11:00 p. m.—Mike and Myer.
11:10 p. m.—News flashes.
11:15 p. m.—Baseball scores.
11:20 p. m.—Paramount Hotel orchestra.

**WJAR, PROVIDENCE—337 W. L.
890 K. C.**

1:05 p. m.—News flashes.
1:10 p. m.—Studio program.
1:30 p. m.—Weather.
1:35 p. m.—Studio program.
6:15 p. m.—News flashes.
6:25 p. m.—Weather; produce reports.
6:30 p. m.—Raybestos Twins.
7:00 p. m.—Rapid Transit.
7:30 p. m.—Sothern Abbott, baritone; Rebecca Ufford and Frank Hussey.
8:00 p. m.—Basement Studio Group.
8:30 p. m.—Baseball scores.
8:35 p. m.—Venetian Girls.
9:00 p. m.—Whispering Tables.
9:30 p. m.—Schradertown Band.
10:00 p. m.—Gold Medal Mattress Serenaders.
10:30 p. m.—News flashes.
10:35 p. m.—Baseball scores.

**WTAG, WORCESTER—517 W. L.
580 K. C.**

1:00 p. m.—News bulletins.
1:10 p. m.—Weather.
6:30 p. m.—Raybestos Twins.
7:00 p. m.—Rapid Transit.
7:30 p. m.—Baseball scores.
7:33 p. m.—News Review.
8:00 p. m.—Rigoletto Quartet.
8:30 p. m.—Ritz Ballroom Orchestra.
9:00 p. m.—Whispering Tables.
9:30 p. m.—Schradertown Band.
10:00 p. m.—Summer Melodies.
10:30 p. m.—Family Goes Abroad.
11:00 p. m.—News bulletins.

**WTIC, HARTFORD—282 W. L.
1060 K. C.**

8:00 p. m.—Cities Service Concert Orchestra.
9:00 p. m.—Graphic news clippings.
9:30 p. m.—Schradertown Band.
10:00 p. m.—King Perfecto music memory contest.
10:30 p. m.—Family Goes Abroad.
11:00 p. m.—Allyn Theatre organ recital.
11:30 p. m.—Hotel St. Regis orchestra.
12:00 mid.—Baseball scores; news bulletins; weather.

**WCSH, PORTLAND—319 W. L.
940 K. C.**

3:00 p. m.—Merchants' air review.
6:20 p. m.—Stocks; grain market.
6:30 p. m.—Raybestos Twins.
7:00 p. m.—A. L. A. Motorists' bulletin.
7:05 p. m.—Ampico half hour.
7:30 p. m.—News.
9:00 p. m.—Mr and Mrs. Skit.
9:30 p. m.—Schradertown Brass Band.
10:00 p. m.—Time; news.

Radio Tonight at a Glance

Chain Features

7:30 p. m.—Howard Fashion Plates (WNAC); Dixies Circus (WBZ).
8:00 p. m.—Cities Service Cavaliers (WEEI); Hawaiian Shadows (WNAC).
8:30 p. m.—Gillette Blades (WBZ); U. S. Army Band (WNAC).
9:00 p. m.—True Story hour (WNAC); Interwoven Pair, Whispering Tables (WEEI).
9:30 p. m.—Philco's theater memories (WBZ); Schradertown Band (WEEI).
10:00 p. m.—Light Opera Gems (WNAC); Armstrong Quakers (WBZ).
10:30 p. m.—In a Russian Village (WNAC); Armour program.

Talks and Specials

6:00 p. m.—Scott Furriers' Orchestra and Oracle.
7:11 p. m.—Amos 'n' Andy (WNAC).
7:30 p. m.—Whitings Merry Makers (WEEI).
9:00 p. m.—"Whispering Tables," playlet (WEEI).
10:00 p. m.—Fox Fur Trappers (WEEI).

Dance Music

8:00 p. m.—Triadors (WBZ).
11:20 p. m.—Paramount Hotel Orchestra (WNAC).

Boston Directs Waterfront Fire Fighting by Radio

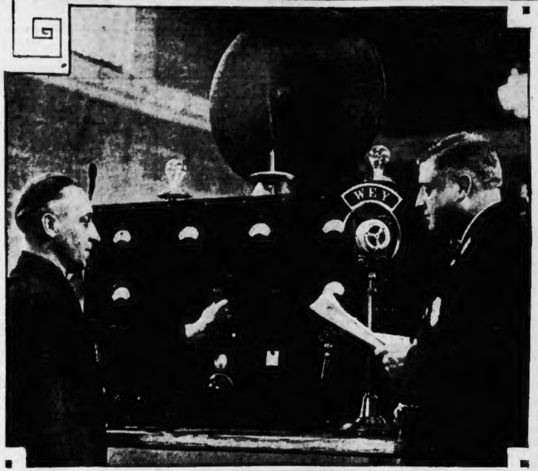

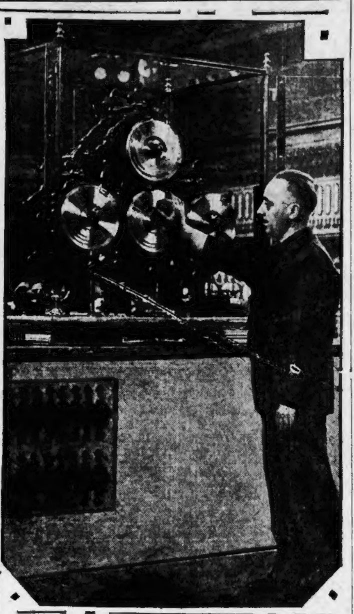

The heart of the Boston Fire Department's nerve center. Left, transmitter of the department's broadcasting station WEY, located at Fire Signal Headquarters in the Fenway. Operator James A. McCarron is shown at the controls, and Operator John H. Finnan is at the microphone transmitting orders to fire boats by radio. Right, tapper which sends out alarms to engine houses by wire, and to fire boats by radio. The box numbers are rung automatically by means of the dials shown.

Programs From N. B. C. Chains

**WEAF, NEW YORK—454 W. L.
660 K. C.**

1:45 p. m.—Market and weather reports.
2:00 p. m.—To be announced.
2:15 p. m.—First School Days, Dorothy C. Vaughn.
2:30 p. m.—Gotham String Trio.
3:15 p. m.—Ten Business Vocations, Robert Hoppock.
3:30 p. m.—To be announced.
4:15 p. m.—Helen Schaefer contralto.
4:35 p. m.—Stock market closing prices and quotations; financial summary of the day; Cotton Exchange closing prices and quotations; State and federal agricultural reports.
6:00 p. m.—Smith Ballew's orchestra.
6:55 p. m.—Baseball scores.
7:00 p. m.—Longine's correct time.
7:00 p. m.—"In the Good Old Summertime," the Salon Singers, 16 mixed voices direction George Dilworth.
7:30 p. m.—Dixies circus, Bob Sherwood, circus stories and novelty band.
8:00 p. m.—Triadors, Mildred Hunt, contralto crooner; orchestra direction Joe Rines.
8:30 p. m.—To be announced.
9:00 p. m.—Interwoven program: "Big Boy and Shorty," Phil Cook and Vic Fleming; orchestra direction Will C. Perry.
9:30 p. m.—Philco Theater Memories; "Blossom Time," Act 2; Muriel Wilson, soprano; Colin O'More, tenor; orchestra direction Harold Sanford.
10:00 p. m.—Armstrong Quakers: Lois Bennet, soprano; Mary Hopple, contralto; male quartet; orchestra direction Gene Rodemich.
10:30 p. m.—Armour program; mixed chorus of 18 voices; 30-piece orchestra direction Joseph Koestner.
10:30 p. m.—The Family Goes Abroad—"Flying to London," comic skit.
11:00 p. m.—Songs by Al Jolson accompanied by 11 piece orchestra.
12:00 mid.—Ben Pollack's Park Central Hotel Orchestra.

In 'Blossom Time'

MURIEL WILSON
This gifted young soprano will again be heard in tonight's Philco hour, singing with her associates the second act of 'Blossom Time.' The weekly broadcast is heard over WBZ at 9:30.

**WJZ, NEW YORK—394 W. L.
760 K. C.**

1:00 p. m.—Hotel St. Regis Orchestra.
2:05 p. m.—Your Daily Menu, Mrs. Julian Heath.
2:20 p. m.—McCall Fashions, Mrs. Crete Hutchinson.
2:30 p. m.—National Farm and Home Hour.
3:15 p. m.—La Forge-Berumen Musicale.
3:45 p. m.—How Europe Lives, Baroness Von Loewnfeldt.
4:00 p. m.—Pacific Little Symphony—orchestra direction Charles Hart.
5:00 p. m.—Circus Elephants, Edwin P. Norwood, author.
5:15 p. m.—To be announced.
5:30 p. m.—NBC Service to WJZ.
4:30 p. m.—Allen Stewart, tenor.
4:45 p. m.—Life Saving, Capt. Charles Scully.
5:00 p. m.—Band of a Thousand Melodies.
5:30 p. m.—Jolly Bill and Jane—children's program.
6:00 p. m.—Black and Gold Room Orchestra—direction Ludwig Laurier.
6:25 p. m.—Baseball scores.
6:30 p. m.—Raybestos Twins—Al Bernard and Billy Beard; Lannie Ross, tenor; orchestra direction Dave Grupp.
7:00 p. m.—Rapid Transit: "15 and 5"; "The Forty-Minute Walt"; "Driftwood"; "Pastorale"; "Husbands"; "High Pressure Salesmanship"; comic sketches from metropolitan life.
7:30 p. m.—Dark-Town Wanderers: Fred Van Eps, banjo soloist; J. Rosamond Johnston, baritone; Alvin Simmons; negro quartet; Arthur Shutt, pianist.
8:00 p. m.—Cities Service Concert Orchestra and the Cavaliers; Merle Johnston, saxophone soloist; male quartet; orchestra, direction Rosario Bourdon.
9:00 p. m.—"Whispering Tables," dramatic scenes from the underworld.
9:30 p. m.—Schradertown Band, Arthur Allen and Louis Mason as "Gus and Louie"; brass band direction Arthur Pryor.
10:00 p. m.—Summer melodies, Dolores Cassinelli, soprano; Julian Oliver, tenor; 15-piece orchestra, direction Harry Horlick.
11:00 p. m.—Slumber music; string ensemble, direction Ludwig Laurier.
12:00 mid.—Aviation weather.

Programs From Eastern Points

**WABC, NEW YORK—348 W. L.
860 K. C.**

6:30 p. m.—Stern's orchestra; entertainers.
7:30 p. m.—Chain Key Station.
8:00 p. m.—Entertainers; orchestra.
9:00 p. m.—In Old Vienna; play.
10:00 p. m.—United Choral Singers.
10:30 p. m.—Negro achievement program.
11:00 p. m.—Dance music hour.

**WOR, NEW YORK—422 W. L.
710 K. C.**

6:30 p. m.—Concert ensemble.
7:00 p. m.—Hotel orchestra.
7:30 p. m.—Violin and guitar.
8:00 p. m.—Chain Key Station.
11:00 p. m.—News; dance hour.

**WPG, ATLANTIC CITY—272 W. L.
1100 K. C.**

5:30 p. m.—Twilight organ recital; news.
8:00 p. m.—Scores; concert orchestra.
8:30 p. m.—Dance; feature programs.
9:30 p. m.—Dance orchestra.
10:00 p. m.—Wandering Poet.
10:30 p. m.—Dance music.
12:00 mid.—Midnight organ recital.

**WGR, BUFFALO—545 W. L.
550 K. C.**

3:30 p. m.—N. Y. Stock quotations.
4:00 p. m.—Statler tea music.
5:55 p. m.—Summary of day's markets.
6:00 p. m.—Stock quotations.
6:15 p. m.—Chas. H Friberg.
6:30 p. m.—Hotel Statler Orchestra.
6:45 p. m.—Sports and news items.
7:00 p. m.—Hotel Statler Orchestra.
7:30 p. m.—Darktown Wanderers.
8:00 p. m.—Cities Service
9:00 p. m.—Whispering Tables.
9:30 p. m.—Schradertown Band.
10:00 p. m.—"Old Trapper."
10:30 p. m.—Family Goes Abroad.
11:00 p. m.—Weather; late news.

**WCAU, PHILADELPHIA—256 W. L.
1170 K. C.**

6:20 p. m.—Scores; Mystic; Financiers.
7:00 p. m.—Talk; hotel orchestra.
7:30 p. m.—WABC program.
8:00 p. m.—Fashioners; Follies.
9:00 p. m.—Two Hours from WOR.
11:00 p. m.—Dance music hour.

**KDKA, PITTSBURGH—305 W. L.
980 K. C.**

6:00 p. m.—Little Symphony; scores.
7:00 p. m.—Same as WJZ; scores.

**WHAM, ROCHESTER—260 W. L.
1150 K. C.**

7:30 p. m.—Orchestra half-hour.
8:00 p. m.—WJZ (30 m.); concert orchestra.
9:00 p. m.—WJZ programs.
11:00 p. m.—Dance music.

**WGY, SCHENECTADY—379 W. L.
790 K. C.**

6:25 p. m.—Scores; WEAF program.
7:00 p. m.—Literary Cameos; talk; scores.
7:30 p. m.—Musical features.
8:00 p. m.—Concert orchestra.
9:00 p. m.—Two hours from WEAF.
1:00 p. m.—Dance music hour.

Programs From Central Points

**WGN, CHICAGO—417 W. L.
720 K. C.**

1:00 p. m.—Walter Pontius, tenor.
1:30 p. m.—Children's stories.
1:40 p. m.—Luncheon concert; concert ensemble; string quintet.
3:20 p. m.—Women's Club, Carl Friberg, baritone.
3:55 p. m.—Baseball, Sox vs. St. Louis.
5:40 p. m.—Teatime music; comedy harmony team; ensemble.
6:30 p. m.—Book Worm.
7:00 p. m.—Punch and Judy.
7:20 p. m.—Stock quotations.
7:30 p. m.—Baseball scores; dance music; Jack Chapman's orchestra.
7:50 p. m.—Radio Floorwalker.
8:30 p. m.—Nighthawks.
8:50 p. m.—Dance orchestra.
9:30 p. m.—Williams Oil-o-Matics; dance band and harmony.
10:00 p. m.—The Rookie.
10:30 p. m.—Elcar dance program.
11:00 p. m.—News of the day.
11:10 p. m.—Want Ad Boys.
11:20 p. m.—Louie's Hungry Five.
11:30 p. m.—Dance orchestra.
11:40 p. m.—Nighthawks.
12:00 mid.—Dream Ship.
12:20 a. m.—Dance orchestra.
12:45 a. m.—Pest Club.
1:00 a. m.—Dance music; Nighthawks; orchestra.

**WMAQ, CHICAGO—447 W. L.
670 K. C.**

1:00 p. m.—Noontime melodies.
1:33 p. m.—News flashes.
1:45 p. m.—Noontime melodies.
2:20 p. m.—Talk, George Simons.
2:35 p. m.—Musical potpourri.
2:30 p. m.—Davis radio service.
3:25 p. m.—Baseball; Sox vs. Washington.
6:15 p. m.—Topsy Turvy time.
7:00 p. m.—Concert orchestra.
7:15 p. m.—Joe Rudolph Orchestra.
7:30 p. m.—Sports announcements.
7:52 p. m.—Joe Rudolph Orchestra.
8:00 p. m.—Hawaiian Shadows.
8:30 p. m.—Rollickers.
9:00 p. m.—True Story hour.
10:00 p. m.—Light Opera Gems.
10:30 p. m.—In a Russian Village.
11:00 p. m.—Amos 'n' Andy.
11:10 p. m.—Better English.
11:15 p. m.—Dan and Sylvia.
11:27 p. m.—Joe Rudolph, pianist.
12:00 mid.—Orchestras.

**WLW, CINCINNATI—428 W. L.
700 K. C.**

7:00 p. m.—Memory tunes; sports; scores
7:30 p. m.—Same as WJZ.
10:30 p. m.—Woodwind ensemble; orchestra.
11:30 p. m.—Radioet presentation.
12:00 mid.—Dance half-hour.
1:00 a. m.—Sweet and Low Down.

**WTAM-WEAR, CLEVELAND—280 W. L.
1070 K. C.**

6:30 p. m.—WEAF; vocal; orchestra.
8:00 p. m.—Hour from WEAF.
9:00 p. m.—The Suitmen; The Folks.
10:00 p. m.—The Fur Trappers.
10:30 p. m.—Friday frolics.
11:30 p. m.—Variety hour.
12:30 a. m.—Dance music.

**WCX-WJR, DETROIT—389 W. L.
750 K. C.**

7:00 p. m.—Variety; baseball scores.
7:30 p. m.—Same as WJZ.
8:30 p. m.—Radioet; orchestra; Grocers
9:30 p. m.—WJZ; Soldiers.
10:30 p. m.—Program from WJZ.
11:00 p. m.—Dance; news; Amos; dance
12:00 mid.—Dance hour.
1:00 a. m.—Easy chair; dance.

Radio Tenor

ANTHONY GUARINO
Popular among Boston radio listeners, this excellent tenor comes on the air in another of the Mason and Hamlin concerts, to be heard through WNAC next Monday evening at 7:30.

Programs From Southern Points

**WSB, ATLANTA—405 W. L.
740 K. C.**

7:30 p. m.—WJZ; Pomar's Orchestra.
8:30 p. m.—Feature program.
9:00 p. m.—WJZ; Rhodes program.
10:00 p. m.—Concert; WJZ program.
11:00 p. m.—Concert program.
12:45 a. m.—Hawaiian ensemble.

**WBT, CHARLOTTE—277 W. L.
1080 K. C.**

7:30 p. m.—WJZ; Reid & Garrison.
8:30 p. m.—Chastian Sisters.
9:00 p. m.—WJZ; Hawaiian.
10:30 p. m.—Same as WJZ.
11:00 p. m.—Scores; organ; dance.

**WHAS, LOUISVILLE—365 W. L.
820 K. C.**

7:30 p. m.—WJZ; orchestra; scores.
9:00 p. m.—WJZ; orchestra.
10:00 p. m.—Feature; WJZ program.
11:00 p. m.—Studio orchestra.
12:00 mid.—Amos; news; orchestra.
1:00 a. m.—Barrett's Orchestra.

**WSM, NASHVILLE—461 W. L.
650 K. C.**

8:30 p. m.—String quartet; bulletins.
9:00 p. m.—WJZ; hotel orchestra.
10:00 p. m.—WEAF and WJZ.
11:00 p. m.—Soprano and orchestra.
11:30 p. m.—Half-hour from WJZ.

**WRVA, RICHMOND—270 W. L.
1110 K. C.**

7:00 p. m.—Byrd Trio; Amos-Andy.
8:00 p. m.—Sports; musical movie news.
8:45 p. m.—Better Trade talk; roads.
9:00 p. m.—WJZ; Radio Club
10:00 p. m.—Trio; WJZ program.
11:00 p. m.—Hotel orchestra.
12:15 a. m.—Theater organ hour.

Add $100,000 to Reservoir Fund

Westfield, Aug. 16—A further appropriation of $100,000 for the completion of the new reservoir at Granville to provide drinking water for this city has been authorized at a meeting of the city council.

BOSTON HEARS FIRE BOAT ORDERS

WEY, Fire Dept. Transmitter, On Guard 24 Hours Every Day

By FRED TOYE
Radio Editor

"KFPA-KFPA—WEY calling KFPA. Return to quarters. All right, KFPA. Return to quarters."

Radio listeners living in the Back Bay and downtown Boston frequently hear this call while tuning in stations in the lower notches on the dial.

Within the past few months these mysterious conversations have poured through loud speakers with somewhat surprising abruptness and volume.

WEY doesn't find its activities listed in the radio program columns of the daily newspapers, yet it is one of the most important broadcast stations in the New England States. Without doubt, the time will come when listeners will be treated suddenly to an impromptu radio broadcast from WEY which will have all the elements of adventure, romance, suspense and heroism that the best of our novelists strive for, but which often reach their most thrilling heights in real life.

Station WEY, "maintained and operated by the fire department of the City of Boston," to use the cant of the studios, is on the job 24 hours a day, vigilant to protect the lives and property and commerce of Boston It is an integral part of the amazingly ingenious fire signalling system of that great arm of the city's peace-time defense.

Its particular purpose is to provide instantaneous communication with the three Boston fire boats, Engines 31, 44 and 47 which protect Boston's valuable waterfront. Obviously, when a fire boat has left its moorings at North End Park or Fort Point Channel or at the South Ferry, its skipper and crew would be out of touch with district chiefs and headquarters except for radio. The customary ship-to-shore code system of communication is poorly adapted to the handling of hasty orders and quick maneuvers such as fire-fighting involves. Consequently, Fire Department officials have worked out a combination of code and verbal broadcast, by means of which it is possible for anyone in signal headquarters to talk with any or all of the fire boats without interfering with the automatic transmission of alarms sent via short wave.

WEY's new transmitter is installed in a central position in the main signal room at fire headquarters in the Fenway. It was built according to plans worked out by Operator James A. McCarron, who is a radio expert of 22 years' experience, and who has had a hand in the radio work of the Boston Fire Department for the past five years Operator McCarron's introduction to radio came in the service of the United States Navy.

The general public has faint realization of the amount of inconvenience which it is spared as a result of the working of the WEY transmitter. An example of the way in which WEY saves traffic tie-ups alone was pointed out today by Operator McCarron.

"On an alarm from the South Bay district, for example, eight pieces of apparatus answer the first alarm. Engine 44, the fire boat stationed at Fort Point Channel, immediately responds. The district is a dangerous one, full of lumber yards, freight houses and garages.

Programs You Can Tune in Tomorrow Morning

LOCALS

**WNAC, BOSTON—244 W. L.
1230 K. C.**

7:45 a. m.—News summary.
8:00 a. m.—Information Service program; record selections and shopping news.
9:00 a. m.—Polar Bears.
10:00 a. m.—Magawunkapog Center Artists.
10:30 a. m.—Dandies.
11:00 a. m.—Zephyrs, organ recital.
11:30 a. m.—Shepard Stores Concert Orchestra.
12:30 p. m.—Meridians.
12:45 p. m.—Cavaliers.

**WBZ, BOSTON—303 W. L.
990 K. C.**

10:15 a. m.—Musicale.
10:30 a. m.—Home Forum.
10:45 a. m.—Musicale.
10:57 a. m.—Financial news.
11:00 a. m.—Beauty Secrets.
11:10 a. m.—Musicale.
11:22 a. m.—Spotlight Review.
11:25 a. m.—News bulletins.
11:30 a. m.—Musicale.
12:01 p. m.—Weather.
12:02 p. m.—Joe Kennedy's Orchestra.
12:30 p. m.—Financial news.

**WEEI, BOSTON—508 W. L.
590 K. C.**

6:45 a. m.—Tower Health Exercises.
8:00 a. m.—E. B. Rideout, meteorologist.
8:05 a. m.—News.
8:30 a. m.—Cheerio.
8:50 a. m.—Parnassus Trio.
10:15 a. m.—Caroline Cabot Concert Orchestra.
11:15 a. m.—Radio Household Institute.
11:30 a. m.—Edison Quintet.
11:59 a. m.—News dispatches.

NEW YORK

**WEAF, NEW YORK—454 W. L.
660 K. C.**

6:45 a. m.—Tower health exercises.
8:00 a. m.—Larry Briers' orchestra.
8:15 a. m.—Morning devotions.
8:30 a. m.—Cheerio
8:50 a. m.—Petit Trio.
9:00 a. m.—Milt Coleman, songs with ukulele.
9:15 a. m.—Morning melodies.
10:00 a.m.—U. S. Navy Band.
11:00 a. m.—Three Little Maids
11:15 a. m.—Radio Household Institute.
11:30 a. m.—To be announced.
11:45 a. m.—"Home Weaving," Anna N. Shook.
12:00 noon—Aviation weather.
12:03 p. m.—Twelve O'Clock Trio
12:30 p. m.—President Herbert Hoover from Madison, Va.

**WJZ, NEW YORK—394 W. L.
760 K. C.**

7:30 a. m.—Rise and Shine Orchestra.
8:00 a. m.—On the 8:15, vocal trio.
8:15 a. m.—Headliners Orchestra.
8:45 a. m.—To be announced.
9:00 a. m.—Old Man Sunshine.
9:30 a. m.—Parnassus String Trio.
10:00 a. m.—Blue Birds Orchestra.
11:00 a. m.—30-Minute Men Orchestra.
11:30 a. m.—Blue Aces.
12:00 noon—Luncheon Five Orchestra.

Purchase Your New
Majestic
RADIO
From New England's Largest Exclusive Radio Company
$137.50 Less Tubes
Absolutely no hum. Automatic sensitivity control gives uniform range and power all over the dial. Improved Majestic Super-Dynamic Speaker. Early English design cabinet of American Walnut. Instrument panel overlaid with genuine imported Australian Lacewood. A demonstration in your home will convince you.
Model 91
BUDGET PAYMENT PLAN
$5 With order—a year to pay.
Mail Orders Filled Mail Orders Filled
WORLD RADIO CORP.
82 SUMMER ST. BOSTON, MASS.

Daily Cross Word Puzzle "An Education In Miniature"

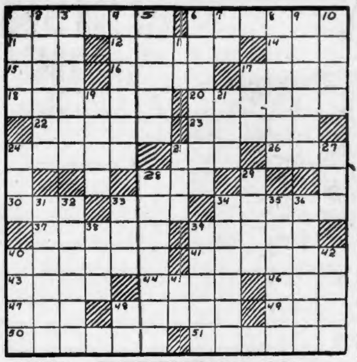

HORIZONTAL
1—Earns by service.
6—To wear or rub off
11—Undivided
12—Expiate
14—By way of
15—Girl's name
16—Fat of swine
17—Saucy
18—Officer of bank
20—Habituates
22—By one's self
23—Leases
24—Appointment to meet
25—Scatter seed
26—Pen for swine
28—Wire fastening
30—Decline
33—Exactly suitable
34—Animal appendages
37—Propelled a boat
39—Divinely supplied food
40—In the direction of
41—Corrects
43—Tools for boring small holes
44—Extended row
46—Fermented liquor
47—Employ
48—Betakes one's self
49—Golf mound
50—Named; called
51—Pressure; strain

VERTICAL
1—Deep trench around fortified place
2—Make beloved
3—Actually
4—Ability
5—Gaze
6—A firedog
7—Exist
8—Turns off or away
9—Most dreadful
10—Consumes
13—Conjunction
17—Play on words
19—Ceased to have in possession
21—Navel
24—Bind
26—Perch
27—Expressing affirmation
28—Used a paddle
29—Long hair on horse's neck
31—To pasture or graze on
32—One who bowls
33—By
34—Most domesticated
35—Inborn
36—Cuplike spoons with long handles
38—Existed
39—Repairs
40—Tight
42—Perceives
45—Within
46—Personal pronoun

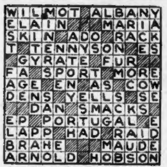

WILMOT ALBANY
ELAIN MARIA
SKIN ADO RACK
T TENNYSON ES
GYRATE FUR
FA SPORT MORE
AGE EN AS COW
DENS YELLS SE
DAN SMACKS
EP PORTUGAL E
LAPP HAD RAID
BRAHE MAUDE
ARNOLD HOBSON

Copyright, 1929, King Features Syndicate, Inc.

Herewith is the solution to yesterday's puzzle.

Shipping News

Port of Boston

ARRIVED TODAY

Carlsholm (Swed.), Gothenburg, with merchandise to Furness, Withy & Co., Ltd.; docked at pier 41, Hoosac docks, Charlestown.

Mercer, Johnstone, Baltimore and Norfolk, to Rogers & Webb, to finish loading for Manchester and Liverpool; docked at berth 5, Army Base, South Boston.

Robin Adair, Smith, Seattle, Everett, Tacoma, Longview, Vancouver, Washington and San Francisco, with lumber and merchandise to Norton, Lilly & Co.; docked at Commonwealth pier, South Boston.

New York, Corning, New York, with merchandise and passengers to Eastern S. S. Lines, Inc.; docked at India wharf.

Camden, Crockett, Bangor and Penobscot river ports, with merchandise and passengers to Eastern S. S. Lines, Inc.; docked at India wharf.

Wilton, Brewer, Portland, Me., with merchandise to Eastern S. S. Lines, Inc.; docked at Union wharf.

Prince George (Br.), MacKinnon, Yarmouth, N. S., with merchandise and passengers to Eastern S. S. Lines, Inc.; docked at Central wharf.

Chatham, Pratt, Baltimore and Norfolk, with merchandise and passengers to C. H. Maynard; docked at pier 2, Northern ave., South Boston.

Beaconlight, Seavey, Atreco, Tex., with oil for Beacon Oil Co.; docked at Everett.

Schooner E. P. Theirault (Br.), from Weymouth, N. S., with lumber; vessel to John G. Hall & Co., anchored in Dorchester Bay.

SAILED TODAY

Harold Walker, Aruba.
Prince George (Br.), Yarmouth, N. S.
New York, New York.
Camden, Bangor.
Wilton, Portland.
Gov. Dingley, Eastport, Lubec and St. John, N. B.

Incoming Steamships

DUE TOMORROW

BOSTON, New York.
CALVIN AUSTIN, St. John, N. B.
COMLIEBANK (Br.), Calcutta, etc.
EXFORD, Mediterranean ports.
MIDDLESEX, Newport News 15th.
ONTARIO, Philadelphia.
SEVERANCE, Norfolk.
YARMOUTH, from Yarmouth, N. S.

The Weather

For Boston and Vicinity—Fair tonight and Saturday, not much change in temperature; moderate northwest winds.

For Southern New England—Partly cloudy tonight and Saturday; not much change in temperature; moderate north winds.

For Northern New England—Partly cloudy tonight and Saturday; not much change in temperature, moderate northwest winds.

For Eastern New York—Fair, continued cool tonight; Saturday partly cloudy; gentle to moderate north and northwest winds.

OCEAN FORECAST

Steamers departing tonight for European ports will have moderate to northwest winds, fresh off the coast, and fair weather to the Grand Banks.

OBSERVATIONS AT BOSTON AT 8 A. M.

Barometer .... 30 ins.
Temperature .... 64 degrees
Humidity .... 66 per cent
Sky .... Clear
Wind .... Northwest, 12 miles
Maximum temperature yesterday 87
Minimum temperature last night 61
Precipitation previous 24 hours .... Trace

The Weather in Other Localities.

Stations—	—Temperature— 8 A.M. today	Max. yesterday	Min. last night	Weather 8 A.M. today
Atlantic City	66	84	60	Clear
Buffalo	58	62	52	Clear
Calgary	48		48	Cloudy
Charleston (S. C.)	78	88	78	Cloudy
Chicago	58	72	56	Clear
Cincinnati	54	74	50	Clear
Denver	64	92	64	Clear
Eastport (Me.)	62	62	56	Clear
Hatteras	78	86	74	Cloudy
Helena (Mont.)	58	86	58	Clear
Jacksonville	80	86	76	Clear
Key West	86	92	82	Cloudy
Los Angeles	70	84	82	Clear
Memphis	62	76	60	Clear
Miami (Fla.)	86	90	80	P. cldy
Montreal	58	76	54	Cloudy
Nantucket	66	78	64	Clear
New Orleans	72	88	70	Clear
New York	64	80	58	Clear
Norfolk (Va.)	72	88	70	Clear
Philadelphia	64	82	60	Clear
Phoenix (Ariz.)	78	109	76	Clear
Pittsburgh	60	64	56	Clear
Portland (Me.)	64	66	58	Clear
Raleigh	66	86	64	Cloudy
St. Louis	62	76	62	Clear
St. Paul	64	74	62	Cloudy
Salt Lake City	78	94	74	P. cldy
San Francisco	56	66	56	P. cldy
Seattle	56	74	56	Clear
Tampa	82	90	76	P. cldy
Washington	62	82	58	Clear

CALENDAR FOR FRIDAY, AUG. 16

Eastern Daylight Saving Time

Sun rises 5:52
Sun sets 7:44
Length of day .... 13h. 52m.
Moon sets .... 1:46 a. m.
High tide .... 9:32 a. m.; 9:39 p. m.
Height of tide 7 ft. 8 in., a. m.; 8 ft. 9 in., p. m.
Full moon Aug. 20, 4 h. 42m., morning, W.
Last quar. Aug. 27, 3 h. 2m., evening, W.
New moon, Sept. 3, 6h. 48 m., morning, E.
First quar. Sept. 10, 5h. 57m., evening, W.
Light all vehicles tonight at 8:15.

St. Gaudens Shaft Drive Opens in Hub

Headquarters to raise $1600 for a monument to Augustus St. Gaudens in St. Gaudens, France, has been opened at Room 610, 148 State st.

Bostonians have already contributed $400 to the fund in memory of the creator of the Shaw memorial in front of the State House and many other famous works of art. J. H. Child, who has been studying architecture in Paris during the past four years, is in charge of the drive here.

New Insurance Plan for General Electric

Schenectady, N. Y., Aug. 16 (INS)—A revision in the group life insurance plan of the General Electric Co., whereby premiums paid by new employes will be in accordance with their age rather than an average rate common to all employes, and a modification of the plans for free insurance and additional pensions, also equalizing benefits according to age, were announced today. The new plans are effective September 1.

DEATH NOTICES

KEARNS—In Dorchester, August 13, Miriam D., beloved daughter of William F. and Angela Kearns. Funeral from her late residence, 4 Larchmont St., on Saturday morning at 9. Solemn mass of requiem at St. Peter's Church, Meeting House Hill, at 10. Relatives and friends invited.

BEAUTY AIDS

GUARANTEED Permanent Wave $5.00

To Meet Your Satisfaction

Including shampoo and set, any style. Ringlet ends. Done by experts with over 25 years' experience.

GILBERT'S 8 Winter St., Room 808. Tel Capital 5881

$5 PERMANENT $5
NOTHING CHEAP—ONLY THE PRICE.
HAIR COLORING SPECIALISTS
EXAMINATION FREE
"Let George do it"
OPEN ALL DAY SAT.
MAKE POSITIVE SURE OF THE ROOM NO. 1010 BEFORE YOU ENTER. LOOK CAREFULLY
1010 on door means SAFETY
GEORGE TALL, 8 Winter St.
Evening Appointments. Cap. 5430

"FREDERICS CROQUIGNOLE" $7
"NATUROIL" WAVE $5
EXPERT OPERATORS ONLY
8 Winter St., Rm. 710. Lib. 8282

SAFE $5.00 PERMANENTS Shampoo, Set and Trim included. We give Beautiful, lasting Permanents. Not a hurt assured. Prizes awarded from Germany and Sweden. Hair Coloring (We defy nature). Mrs. Busch, Room 1005, 8 Winter St. Tel. Han 3446.

ELECTRIC NEEDLE SPECIALIST
HAIR On ladies' faces permanently removed. No Pain or Scars. Physicians' references. MISS MOLLY RAPPORT, 125 Tremont St. Rm. 310. Hancock 7286

$9 PERMANENT WAVE $9
MARCEL FINISH, NO KINKS
JOHN P. HUGHES
218 Tremont St., Rm. 506, Capital 3600
OPPOSITE MAJESTIC THEATRE

$5 PERMANENT WAVE $5
Given by Expert: Finger Wave 50c; Marcel 35c; Shampoo 35c; Manicure 25c; Mon., Wed. and Fri. Eves. also. STUDLEY BEAUTY PARLOR, 125 Tremont St., Rm. 503A. Cap. 5848.

STUDLEY BEAUTY SCHOOL—Thorough training in every branch; expert teachers; 8 weeks' course, $50, easy terms. Send for cir. We help place students. 125 Tremont St., Rm. 503. CAP. 5848.

BALDHEADROW ABOLISHED
By the Use of
HAIRLENE
$1.00 Per Bottle

Hairlene contains no alcohol. Hairlene corrects oily hair, dry scalp and banishes dandruff.

IMPROVED GROWTH OF HAIR FOR MEN or WOMEN GUARANTEED or MONEY REFUNDED.

Mail Orders Promptly Filled
Call in person or send $1.00
HAIRLENE LABORATORIES
8 Winter St., Room 710, Boston

LOST AND FOUND

FOUND BY POLICE

Pr. trousers, cont'g. watch, keys, etc. Two brass keys. Male, German police dog. Gum slot machine. Call Miss James at Lib. 4000.

BILLFOLD lost, Braves Field, sum of money. Reward. Weymouth 0130.

DOG lost in Wellesley; young male, white and black wire-haired fox terrier. Suitable reward. Wellesley 0575.

GLASSES LOST—White gold. Comm'th Ave.; rew. 242 Meridian St. E. B. 0979-W.

SPANIEL dog lost, black and tan, curly hair, "Teddy". Reward. Natick 916-J.

LOST—Man's gold Waltham wrist watch, leather strap, Monday 5-6:30 p.m., Causney or Bedford Sts. Rwd. So. Boston 3589-M.

LOST—Religious fraternity pin, Aug. 13 bet. Park St.-Dorchester. Rwd. Han. 2140.

LOST—Small, white Portuguese poodle, male, Sunday, Hyde Sq. Rwd. Jam. 2027.

FUNERAL DIRECTORS

Joseph J. Kelley & Son, Inc.
FUNERAL DIRECTORS—CHAPEL
Nearly a Half Century of Service
Cambridge 448-452 Cambridge St. **Uni. 0378**
Belmont—20 Pequossette Rd. Belmont 3030-W
Waverley—138 Trapelo Rd. Belmont 3030-R
(Formerly P. H. Shean)

SPECIAL NOTICES

W. H. DRISCOLL & CO.
177 MILK STREET BOSTON
Member of Boston Curb Exchange
Boston Grain and Flour Exchange
HUBBARD 4087

PROFESSIONAL SERVICES

PYORRHEA

The most dreaded of dental infections in its worst stages, see

DR. COX, DENTIST
28 Years in Cambridge
806 Tremont St. Rox. Tel. Uni. 1536-W

MONEY TO LOAN

Fidelity Security Co.
Offers quick, confidential service. No endorsements, red tape or publicity.
$100 to $5,000
ON AUTOS AND HOUSEHOLD FURNITURE
Lawful rates. Largest Company, resources over one million dollars. Also reduce your payments to other companies. Have pleased thousands we will please you. Call, no obligation. 227 Park Sq. Bldg. Hancock 3915. Open Mon. and Thurs. till 8 P. M. BONDED TO and under State Supervision. Lic. 139.

$ CASH WAITING $
GET $50 to $300
No Fees or Fines Charged
HUB FINANCE
Repayments Very Small
609 WASHINGTON ST., BOSTON
Tel Liberty 8913-8268. Rm. 129 Lic. 128

IF YOU NEED
$10 TO $300
RIGHT NOW
24-hour service with courtesy and privacy. Repay in small amounts out of your income. $2 to $5 monthly, plus lawful interest, on $10 to $100 loans. Larger sums in proportion.
ABSOLUTE PRIVACY
All details between you, your wife or husband, and ourselves. Call, phone or write.
Beneficial Loan Society of Dorchester, Inc.
Room 4, Second Floor, 761 Dudley St., Uphams Corner. Phone Columbia 5-3-7-9. License No. 66.

FAMILY LOANS
$10 to $300
Money for bills, clothing, taxes, doctor, dentist, home repairs and other useful family purposes. Strict privacy; 24-hour service. Monthly payments arranged to suit your income.
INDUSTRIAL BANKERS, Inc.
Room 12, Coolidge Corner Bldg., Second Floor, 269 Harvard St., Cor. Beacon St. Brookline Mass. Aspinwall 0085 Lic. 160

YOUR AUTO PAYMENTS
TOO LARGE?
Let us reduce them. More cash advanced. No endorsers, you keep car. Confidential, one day service. Plenty of parking space.
ATLAS FINANCE CORP.
620 Com'wealth Ave. Ken. 0342—Lic. 36

AUTOMOBILE FURNITURE LOANS OVER $300
Quick Service Fair Rates No Endorsers
Publix Finance Corporation
459 PARK SQ. BLDG. LIB 0088
"FOR THE PUBLIC"

PRIVATE LOANS
TO FURNITURE AND AUTO OWNERS
NATIONAL LOAN SOCIETY
12 TREMONT ST., BOSTON, ROOM 701 (Lic. 82.) Haymarket 4328
689 MASS. AVE., CAMBRIDGE, ROOM 206 (Lic. 117.) Porter 3715

LOANS ON AUTOS & FURNITURE
EASY TERMS—QUICK SERVICE—LIC 132
TREMONT FINANCE CO.
52 HANOVER ST., Boston. Hay. 6617

ON family loans up to $300. Our service is quick, courteous, private. Small monthly payments of $2 to $5, plus lawful interest, on loans of $10 to $300. Larger amounts in proportion. Call, write, or phone Beneficial Loan Society, Room 209 Tremont Bldg., 73 Tremont St. Phone Haymarket 2-0-3-3; license No. 22.

IF You cannot borrow what you want on your diamond or watch, try C. E. RANSON, 1 Salem St., Boston. Est. 1858. Courteous and honest service.

$50 to $500 loaned on furniture or indorsed notes; loans under $300 licensed by State No. 126 BOSTON FINANCE CO., 119 Summer St.

LOANS up to $300 to housekeepers; easy repayment terms, only lawful interest. Personal Finance Co., 552 Mass. Ave., Cambridge. Lic. 71. Porter 2-4-7-0.

LOANS—$10 to $300 to housekeepers. Personal Finance Co., Somerville Branch, Parke Snow Bldg., Davis Sq. Lic. 33. Telephone Somerset 3-5-2-8.

Real Estate

HOUSES FOR SALE

BRIGHTON NEW SINGLE
7 Rooms, tile bath and shower
4 Chambers
Open Fireplace
Sun Parlor
Finished Street
One-car Garage
Hot Water Heat
Breakfast Nook
Awnings and Screens
Beautiful Surroundings
Established Neighborhood
Off Commonwealth Ave.
Apply to builder, Robert G. Jones
126 Mass. Ave., Boston. Ken. 2264

5-ROOM NEW BUNGALOW
STEAM heat, oak floor, corner lot, only $200 down, price $4500; bal. as rent. D. G. DANAHY, 49 Norwood St. Everett 0371-W.

WEYMOUTH—$2800
$200 down, $20 and int. monthly; 5-room, year-round bungalow, open plumbing, elec. lights, garage. K-10, Boston American.

Bargain! 10,000 Feet Lot, $69
$9 down, $5 mo., near Boston. A-152, Boston American.

EVERETT BUNGALOW
8 rooms, near Glendale Park, all impts.; good location, $3600; $1000 down. J. Rosen, 169 Vine St. Everett 2390.

MELROSE $1425
5 room beautiful house; $100 down, $15 a month; nice corner location. Box H-12, Boston American.

WEYMOUTH $1300
A real new home, open fireplace, modern impts.; $100 down. K-10, Boston American.

WEYMOUTH
New bungalow, glassed-in porch, A1 cond., 20,000 ft. land; conv., $5000. Wey. 1233-J.

SHARON LAKE LOT
Low price, easy payments. G-12, Boston American.

EAST CAMBRIDGE
9-Family house, some improvements; price $4700. Terms. University 2191.

ARLINGTON HEIGHTS—Must sell at once for $13,500, modern 7-room house with sun parlor, 2-car garage, cost $17,000, only $1800 cash required; most wonderful, elevated, sunny healthy spot. University 1203.

BRIGHTON—See this! Sacrifice, $13,500, new 2-family, 6 rms., sun parlor each, 2-car heated garage, corner loc. Owner, Col. 7115.

DORCHESTER—$1000 down buys new 3-fam., on bus line, near schools, churches and stores, all tiled bath, tiled kitchen. 15 rooms and receptions. Tel. Talbot 5116.

DORCHESTER—Flavia St., new 2 family, 5-5 rooms, sun parlors, land for garage; price $9400. South Boston 2511-R.

MEDFORD—5-rm. bungalow, all modern impts.; good loca.; reas. Owner, Mystic 5074-M.

ROXBURY—Attractive Roxbury single 10-rm. house, mod. impts., price reasonable. 22 Kent St., Highland 5341.

SHARON—Sacrifice $7200; eight rooms, sun parlor, 1-family house, modern impts., oak floors, perfect condition, 3-car garage, 12,000 ft. land, beautiful location, prettiest house on Main St.; family trouble forces this sacrifice. Tel. owner, Garrison 1818.

LARGE 10,000 FOOT LOT — $10 down; $5 monthly. Price $69. BOX E-12, Boston American.

LOTS FOR SALE

CAN'T BEAT THIS ONE
Summer home site, 4000 sq. ft.; never failing spring, perpetual use of 400 ft. shore front for bathing and fishing in 72-acre lake, 23 miles out; price $125. $25 cash, bal. $2 wkly. T-10, Boston American.

CRYSTAL LAKE CAMP SITES, $89 TO $125, $12.50 DOWN, $2 WEEKLY. OFFICE GROTON RD., NO. CHELMSFORD. TEL. LOWELL 703.

FARMS AND LAND FOR SALE

EQUIPPED FARMS, business chances; catalog free. Strout Agency, 813-B, Old South Bldg., Boston, Mass.

OFFICES—STORES

ESTABLISHED Beauty Parlor and Barber shop location; 3 rooms in rear; on Highland ave., Somerville, near Davis sq., reasonable rent, can be seen between 9-12 a. m. L. Carr, 357 Highland Ave., W. Somerville.

TO LET—Modern store, best location, Malden sq., rent reasonable. Malden 0863.

REAL ESTATE MORTGAGES

F. E. HOVEY—Second mortgage money; no delay. 53 State St., Rm. 642. Hub. 8349.

2D MORTGAGE money waiting. Alan Mortgage Co., 18 Tremont St., Rm. 615. Hub. 7968.

CHILDREN TO BOARD

GIRL boarded between ages 6-12; best care; Wollaston Beach. $6. Granite 3361-J.

WANTED—Infant to board; good home, best care. Everett 4478-R.

WANTED—Children to board in private family; mother's care. Highlands 7010.

WILL board children over 2; reas. Mrs. Brennan, 408 Hyde Park Ave., Roslindale.

ROOMS WITH BOARD

AUDUBON RD., near Beacon St.; pleasant room in private family; board optional; reasonable. Kenmore 3347.

DORCHESTER—Conv. loc., nice room, best food, home privs. Gen. 7884.

NEWTON—Furn. front rm., breakfast opt.; gar. available. Newton North 7375.

ROXBURY, 196 Warren St.—Good home board and room; convenient to all parts of Boston. Highlands 4071.

DERMATOLOGY

FACE EXPERT All Facial Irregularities, Wrinkles, Face Sag, Defective Noses, Moles and all Blemishes corrected.
Hancock 1389
Consultation Free
100 Boylston St.
Boston, Room 828
DR. E. P. REID

MEDICAL

FREE, X-RAY

Examination, consultation and trial treatment absolutely free to all who call before Aug. 18th, 1929. The wonderful power of the X-ray and mercury quartz light treatment is proved by the fact that they are accomplishing wonders in diseases of every description. No matter what your disease may be remember Daniel J. Walsh, M. D., 19 Boylston St., Boston, will make good the above offer. Office hours: Mon., Wed., Thurs. and Sat. 10 to 1, 2 to 4, and 5 to 8; Tues. and Fri., 10 a. m. to 1 p. m. Closed Sundays and Holidays.

DANCING

"MY REPUTATION is your PROTECTION"
PROF. RITTER 230 TREMONT ST. CAPITOL 4819
BALLROOM Guaranteed in 4 LESSONS
STAGE DANCING
Buck and Wing, Soft Shoe, Eccentric. EXHIBITION
OPEN ALL SUMMER 10 A. M. to 10 P. M.

$1 MODEL 3 LESSONS, LATEST STEPS! Expert Young Lady Teachers. School Modern Dancing. 177 Huntington Ave. B. B. 6153

5 PRIVATE LESSONS **FLORENCE KELLY** **$2**
240 HUNTINGTON AVE. BACK BAY 7507

LOOMIS 35 MASS. AVE. KENMORE 8733

5 STRICTLY PRIVATE LESSONS STOKELL, 112 Boylston. Lib. 0019 **3.00**

HOUSEHOLD GOODS

PRIVATE collection of dolls, 4 rooms of furniture; will exchange for diamond ring. 1254 Commonwealth Ave., Suite 4.

The domestic help problem is solved by taking a kitchenette apartment and the best are advertised daily in the For Rent columns.

ROOMS WITHOUT BOARD

ALLSTON—Lovely, large furn. rm. in private house; tile bath, off Ashford St.; also smaller rm. Stadium 8463.

DORCHESTER—Rm. near Fields Cor. station; residential st. 38 Tonawanda. Col. 8106.

SO. WEYMOUTH—Comfortable home-like room for business person, meals optional; garage; reference. Weymouth 0803-R before 10 a. m., or evenings 6 or 7 p. m.

37 W. NEWTON ST. Every room a dream. $5, $6, $7, $8 week. Men only. Telephone in every room. Private baths. Ken. 9898.

HOTEL JEFFERSON, 337 TREMONT ST. ROOMS $1.50 up, weekly $7 up. Men only.

584 MASS. AVE., best rooms in Boston. All modern improvements. Everything new.

ROOMS FOR HOUSEKEEPING

DORCHESTER—Furn. 2 rms., kit'nette, priv. bath; nr. rap. transit. Columbia 2512.

MEDFORD—2 rooms furnished, kitchenette, gas, heat, elec. furnished, $10 wk.; also 3 large rooms furnished, kitchen, gas, heat, elec. furnished, $15 wk. Apply 1 C. Strickland, 480 Main St. Mystic 3218-J.

ROXBURY, 47 Waverly St., 2 furn. rms., elec.; business people. Roxbury 8052-W.

SOMERVILLE—2 light hskpg. rms., latest impts. 14 Bradley St. Som. 3130-M.

SOUTH END—34 Mystic St., 2-3-room furn. hskpg. suites, steam heat, private baths, showers. Back Bay 7110.

TREMONT ST. 639—Furn. bedroom and kitchen, all impts., side rms., $2 up.

UPHAMS CORNER—Large furn. room, hskpg. or breakfast optional. Col. 4077.

FURNISHED APARTMENTS

3 WORCESTER sq. 6
Furnished front parlor, kitchenette; other suites; private hall, summer prices.

DORCHESTER—Furnished 6-room apt. for 2 ladies or couple, or will share apt.; 2 minutes to new subway. Call Col. 2388 or Milton 1296.

DORCHESTER—2-room kitchenette suite, heat, light, gas stove. $8.50. Talbot 1303.

UNFURNISHED APARTMENTS

Roxbury—near Mission Church, 5 and 6 rooms, electric lights, back piazza. Rents $35-$38 per mo. No objection to children. A. F. Pearce, Jr., 15 State St. Hubbard 7570.

BACK BAY APTS.
1-2-3 rooms in first-class bldgs., convenient locations; some with dinettes, refrigeration, switchboard; resident janitor for each bldg. Coleman & Gilbert Asso., 333 Huntington Av. B. B. 1516.

PONKAPOAG—BLUE HILLS
4 miles from Mattapan Sq. on State Rd. 5 and 6 rooms, bath and garage, all modern, new 2 family, rents $40 and $45. Call Roxbury 9553.

QUEENSBERRY APTS.
1-2-3 rooms, G. E. refrigeration; $35 to $65. Owner, Dwight M. Atwood, 40 Queensberry St. Tel. Kenmore 2759. Asp. 0757.

ARLINGTON—Beautiful new upper 6-rm. apt., nr. Broadway, $43. Arl. 4436-M.

BRIGHTON—Attractive apts., 7 rooms, large reception hall, all outside rooms; fine location. 44 Cummings Rd., 2 or 4 floors; tel. Haymarket 3125 week days.

CAMBRIDGE—Upper 6 rms., all modern, front and back porches, garage optional; on Huron Ave.; also 5 modern rooms, receptional hall and porches; will be available Sept. 1. Uni. 4333-J.

CAMBRIDGE—222 Broadway, 4 nice large rooms, $4 week. Call Uni. 1293.

CAMBRIDGE HOUSES—Apts. all sizes. 42 Wendell St. Mrs. King. Por. 0496-M.

DORCHESTER—4-room suite, near Peabody Sq., on Florida St. All modern improvements, reduced rental. Apply 85 Florida St., or Hubbard 3379.

DORCHESTER—6 rooms, all impts., $30. Apply 66 Dickens St., Suite 2.

JAMAICA PLAIN—Very attractive 5 rms., all impts.; handy location, $36. Jamaica 3294-J.

JAMAICA PLAIN—New 5 rms., h. w. heat. 20 St. Peter St. Jamaica 3394.

MEDFORD—4 rms., heated, all impts. and garage, $50; after 4 p. m. Mystic 5973-M.

RANDOLPH—Centrally located. American neighborhood, 6-rm. apt., all impts. $35 a month. G. E. Reynolds, 564 N. Main St., Randolph 0032.

ROXBURY—Modern 5 rms., recep.; price right. 433 Warren St. Garrison 8290.

ROXBURY—5 rms., all impts., $28. 12 Letterfine Ter. Rox. 5810-W. Gen. 1671.

ROXBURY—4-5 rm. suites completely renovated, $4 wk. Haymarket 3940.

SOMERVILLE—6 rms., 2d floor, 2 family; open plumbing, oak floors; no objection 3 children. $38. Somerset 0214.

SOMERVILLE—5 renovat'd rms., impts., reas. to desirable tenant. Som. 9534-R.

SOUTH BOSTON—167 K St.; rooms, toilet, gas, elec.; rent reasonable. Apply M. J. Murphy, 165 K St. Sou. 0367-R.

SOUTH BOSTON—4-rm. apt., toilet, gas, elec., $4 wk. 187 Silver St. Sou. 3134.

SOUTH END—59-60 E. Springfield St., 5 rooms, bath, all impts., steam heat. Good location. Reasonable. B. B. 9467.

WATERTOWN and Belmont apts., from $40 up; best locations. Call Mid. 1898-M.

WEST ROXBURY—Attractive 5-room apartment, practically new; reduced rent; near Bellevue Sta. 60 Guernsey St. Parkway 2273-W.

WOBURN—Dandy conv. loc., 6 rooms, every impt.; garage. $50. Woburn 0993-J.

FOR WOMEN ONLY—Only building of its kind; 1-2-room apts., $30-$45 mo. 145 Hemenway St. Back Bay 7234.

MODERN 3 and 4 rooms, Franklin Park location; rents $20-$26. Tel. Col. 7694.

4, 5, 6 ROOMS, impts.; near Dudley Station. S. Goldsmith, 28 Ruggles St.

TRUCKING—STORAGE

AUTO TRUCKING—Providence, etc. Carroll Trucking Co., 18 Tremont St. Hub. 9880.

HELP WANTED—FEMALE

DIPPERS
EXPERIENCED CHOCOLATE AND BON BON DIPPERS. STEADY WORK.
APPLY
Page & Shaw
18 AMES ST., CAMBRIDGE

Experienced Bow Makers FOR HOME WORK
MODEL BOW CO.
5 WILLIAMS ST. ROXBURY,
NEAR DUDLEY ST. TERMINAL
PHONE HIGHLANDS 1286

CORSET SALESWOMAN—Sell Nu Bone Nu Trend, in or out of town. 2051 Little Bldg., 80 Boylston, City. Han. 1613.

GIRLS—Wanted who can sew. Ryan's Art Drapery, 31 Essex st.

HELP WANTED—MALE

BARBERING AND BOBBING
Special summer rates. Enroll now. Easy terms. Day, evening. Vaughn's System of Schools, 2039 Wash. St. Boston (near Dover St. El.) 27 Branches in U. S.

EXPERIENCED stitchers on sheep lined coats; labor trouble. 131 Kingston St. 4th floor.

AGENTS—SALESMEN

AGENTS—Men, women, full or spare time. Clinton Towel Co., Clinton, Mass.

SEWING MACHINES

SEWING MACHINES
Beautiful drop-head sewing machines, only $10.50; $1 down, $1 per week, guaranteed one year. Have one delivered on approval. You'll be delighted. Write, call or phone. White Sewing Machine Co. 517 Boylston St., Back Bay 1860.

DROP LEAF Singer, $8, guaranteed. 1316 Tremont St., Roxbury Crossing.

Automobiles and Accessories

HENSHAW
DODGE CARS

We do not hesitate to say that you cannot duplicate these values at equal prices.

Some Examples	Price
1926 Chrysler 62 Coach	$695
1929 Dodge Vic. Brougham	850
1928 Chevrolet Coupe	425
1927 Essex Coach	400
1926 Chandler Coach	250
1928 Dodge Six Coupe	650
1927 Hudson Coach	595
1929 Chevrolet Sport Roadster	550
1926 Dodge Senior Coupe	895
1924 Buick Touring	125
1927 Chrysler 70 Sedan	915

Stock Changes Daily
171 Others—Open Evenings

Henshaw Motor Co.
"989" Commonwealth Ave. Phone Stadium 3600
124 Exchange St. Malden 4840
152 Galen St., Newt. Middlesex 6280
50 Fellsway East, Som. Prospect 2170
4 Green St. Woburn 1570

47 USED CARS
All Makes and Models
$5 to $1200
1927 Nash Spec. 6 Sedan $455
Terms to Suit—Always Open
Macgregor Garage, Inc.
580 Main St., Waltham
Tel. 6029

GOING FAST
Why not? See These Prices!

Essex Touring	$95
Peerless Coupe	95
Buick Sedan	85
Hupmobile Brougham	295
Cleveland Sedan	295
Buick Sport Touring	345
Nash Lt. Six Sedan	495
Peerless 6-80 Sedan	585
Packard 6 Sedan	695
Peerless 6 Coupe	825
Reo Flying Cloud Brougham	745
Peerless 8 Sedan	650
Cadillac 63 Brougham	100
Peerless 8 Sedan, 7-passenger	225

10 Others to Choose From
J. C. HARVEY—PEERLESS
660 Beacon Street At Kenmore Sta.
Kenmore 0980 Open Evenings

$700 Value. Price $595
'28 Nash Advance Six 4-Door Sedan, in excellent condition and a genuine bargain.
Nash New England Company
814 Commonwealth Ave. Kenmore 1103

1926 OAKLAND ROADSTER
Mechanically perfect, good rubber. Must see to appreciate. F. A. Dutton Motor Co., Ball Sq., Somerville. Somerset 1089.

CHEVROLET Landau, 1929, slightly used. Price reduced for new car guarantee. Free plates, compulsory insurance, $675. Small down payment; terms. Daniels Chevrolet Co., 647 Mt. Auburn St., Watertown. Middlesex 7300. Always open.

AUTOMOBILE SCHOOLS

NEW ENGLAND AUTO SCHOOLS
$5 Special License Course
ALL LESSONS PRIVATE
$10—A WRITTEN GUARANTEE THAT WE WILL TEACH YOU on our cars until you get a license—unlimited lessons free if you fail to pass test. Open 8 A. M. to 9 P. M.
BOSTON SCHOOL
579 TREMONT ST., cor. Union Pk. B. B. 9132
LAWRENCE SCHOOL
239 Broadway, Cor. Bradford St.

LARGEST SCHOOL IN N. E.
$9
WE TEACH YOU
To drive until you get your license
Open 8 A. M. to 8 P. M.
457 Tremont St. Cap. 3622
171 Chelsea Sq. Chel. 2623
61 Exchange St. Lynn. Bre. 58799. BROCKTON BRANCH
42 City Hall Sq. Brock. 8943
8 Lessons $5

MASS. STATE AUTO SCHOOL
7—Private Lessons—$5. Full Course $10. 251 Hunt. Ave., cor. Mass. Ave. Ken. 5941.

HUNTINGTON AUTO SCHOOL
8 Lessons $5. License Course $10
285 Huntington Ave., B. B. 8813
Cor. Gainsboro, opp. N. E. Conservatory

MORRISON'S AUTO SCHOOL—8 LESSONS $5. LICENSE COURSE $10. 65 HUNTINGTON AVE., BOSTON. BACK BAY 1235. OPEN EVENINGS AND SUN.

UPHAMS CORNER AUTO SCHOOL
7 Private Lessons $5. License Course $10
708 Dudley St., Dorchester. Columbia 0784

FURS—STORAGE

20th ANNUAL FUR SALE!
$25. $35. $45. Up
Hundreds of unredeemed brand new and slightly used fur coats. Raccoons, Muskrats, Leopards, Northern Seals, (Coney). $5 Deposit, balance weekly. MAN'S LOAN OFFICE, 176 Broadway, Boston. 1 min. from Metropolitan Theatre.

DOGS—CATS—PETS

25 PRETTY pups and grown dogs: Eskimo, Chows, white Spitzs, St. Bernards, collies, bull terrier, fox terrier, cocker spaniels, Airedales, Irish terriers, German police dogs; all thoroughbreds; all must go at $5 up. W. H. Cutler, 109 Broadway, Everett, Mass. Phone 2628. Act quick.

GERMAN puppies, thoroughbred, pedigreed; reas. 14 Talbot St., W. Newton 2589.

MUSICAL INSTRUMENTS

100 PIANOS, $25 up. $5 monthly. Brooks, 119 Summer St., over Marston's.

TOURS AND TRAVEL

BAY STATE LINE VIA RAIL & BOAT **NEW YORK $4.00**
STATEROOMS, $1.00, $1.50, $2.00
Steel Steamships Georgia and Tennessee leave Providence 6:00 P. M. (Standard Time) daily and Sunday. Tickets and staterooms at South Station, Back Bay and Consolidated Ticket Offices, Boston.

BOSTON EVENING AMERICAN

Entered as second class matter at the postoffice at Boston, Mass., under the Act of March 3, 1879, also at the Post Office Department, Canada.

Published daily (except Sunday), Winthrop Square, Boston 6, Mass., by NEW ENGLAND NEWSPAPER PUBLISHING COMPANY.

Domestic rates (Subscription by Mail, Postpaid): One Month 60c, Six Months $3, One Year $6. Foreign rates: One Month $1, Six Months $6, One Year $12. One cent extra per copy in the Boston Postal District. Subscriptions payable strictly in advance.

The Boston Evening American assumes no financial responsibility for typographical errors in advertisements, but will reprint that part of an advertisement in which the typographical errors occur. Advertisers will please notify the management immediately of an error which may occur.

MEMBER ASSOCIATED PRESS
The Associated Press is exclusively entitled to the use for republication of all news dispatches credited to it or not otherwise credited to this paper, and also the local news published herein, all rights of republication of special dispatches herein are reserved.

20,000 MILE SUPER TIRE
Tube Given with each Tire
ANNIVERSARY
SALE
CONTINUED
YOUR BIG OPPORTUNITY—DON'T DELAY
FEATURING THE NEW FEDERAL SUPER DEFENDER CORD

—HEAVY DUTY—FULL OVERSIZE—

All First Quality—Guaranteed 20,000 Miles

These Federal Super Defender all first quality tires are guaranteed against all defects in material and workmanship for the life of the tire. REMEMBER WHEN YOU BUY FEDERAL TIRES YOU KNOW YOU ARE BUYING A FINELY BUILT OLD ESTABLISHED TIRE. WHY TAKE COSTLY CHANCES WITH UNKNOWN BRANDS THAT YOU NEVER HEARD OF BEFORE?

This week you will find here another lot of these fine SUPER DEFENDER CORDS—FEDERAL'S LATEST ACHIEVEMENT. Come Early—Be Sure of Yours.

There is no finer looking tire on the market, and few if any to equal the FEDERAL SUPER DEFENDER. It looks good because it is good; in every minute detail fine quality is in-built.

SUPER FEDERAL DEFENDERS
20,000-Mile Guarantee

SIZE	PRICE	SIZE	PRICE
30x3½ O.S.	$6.75	29x4.40	$6.25
31x4	9.50	29x4.50	6.75
32x4	9.90	30x4.50	6.95
33x4	10.50	28x4.75	8.00
32x4½	13.50	29x4.75	8.25
33x4½	13.75	30x4.75	8.35
30x5	15.80	29x5.00	8.55
28x5.25	9.90	30x5.00	8.95
30x5.25	10.00	31x5.00	9.15
31x5.25	10.50	31x6.00	12.00
29x5.50	11.50	32x6.00	12.50
30x5.50	11.75	33x6.00	12.50

FEDERAL TRAFFIC
10,000-Mile Guarantee

SIZE	PRICE	SIZE	PRICE
30x3½	$4.75	29x5.00	$7.55
29x4.40	5.45	30x5.00	7.95
30x4.50	6.10	31x5.00	9.15
28x4.75	6.00	30x5.25	9.10
29x4.75	7.15	31x5.25	9.40

Remember, the Tubes given away are Heavy Duty Red Tubes, guaranteed for 1 year. Just Look at These Low Prices. Lower Than Chain Stores. Mail Orders Filled. Send Full Amount, save C. O. D. Charges and Get Tube Free.

BUY WITH CONFIDENCE AT
Field's INC.
1030 Commonwealth Ave. Boston

$5.45 with Your Old Battery
Storage Battery
6 Volt 13 Plates
Guaranteed 2 Years

TEXACO OIL
Sealed Can 69c
Per Gal. 5 gal. can 2.95

MUST BE SOLD

1926 BUICK MASTER COACH	$550
1925 BUICK STANDARD COACH	$300
1927 ESSEX COACH	$150
1925 HUDSON COACH	$150
1924 BUICK BROUGHAM Trunk and 4 tires.	$250
1925 BUICK SPORT SEDAN	$150
1922 STUDEBAKER BIG 6 TOUR	$50

Many Others. All Makes and Prices.
OPEN EVENINGS
68 Elmwood St., Newton Cor., N. N. 6180

5 MORE
'26 ESSEX COACHES $135
All refinished and overhauled throughout. Many extras. Act now for a real bargain. Terms. Central Auto Sales, Inc., 94 Mass. ave., Cambridge. Porter 4532.

1926 Chrysler 60 Coach
Fine mechanically; all good tires. $350 for quick sale. 69 Elmwood St., Newton Corner. Newton North 6180.

CHEVROLET COACH, 1927—Very good condition, all new tires, bumpers, motor meter. Free plates and compulsory insurance. $310.00. Daniels Chevrolet Co., 647 Mt. Auburn St., Watertown. Middlesex 7300. Always open.

1929 Buick Demonstrators
Two left, price reductions, new car guarantee; terms. 69 Elmwood St., Newton Corner. Newton North 6180.

JORDAN SEDAN $150
Good tires, mechanically O. K., upholstery and paint fair. Call Mr. Neale, Regent 7001.

LOW PRICED REPOSSESSED SEDANS AND ROADSTERS $50 UP. EASTERN MIDDLESEX ACCEPTANCE CORP. STONEHOUSE 542 DORCHESTER AVE. OPP. ANDREW SQ. TUNNEL STA. SO. BOSTON 1193. TERMS. ALWAYS OPEN.

CHEVROLET Sedan, 1928. A whole lot of unused transportation at low cost, price $635, free plates, compulsory insurance. Daniels Chevrolet Co., 647 Mt. Auburn St., Watertown. Middlesex 7300. Always open.

MILLER Medalist 1st Balloon, 29x4.40, $5.79. Geo. W. McLaren, 331 Columbus ave.

FORD—1926 sedan, upholstery like new, $100. 69 Edgar ave., Somerville.

1924 DORT TOURING
Good condition, $35. Donnelly's, 81 Broadway St., Everett 3682.

FORD—Model A Tudor like new, $350. 89 Edgar ave., Somerville.

CASH for your car. H. C. A. Motor Car Co., 120 Main St., Malden, Mass.

CARS WANTED—Highest cash paid. See us first. 1147 Tremont st., Boston.

1926 ESSEX COACHES $135
Refinished, overhauled, new tires, front and rear bumpers, trunk.
SUPREME MOTOR SALES
105 Broad St., Lynn, Mass.
Jackson 238

1929 Chevrolet Coupe $595
Run 1400 miles. Can not be told from new car, in perfect condition and fully equipped.
GROVE HALL CHEVROLET CO.
460 Blue Hill Ave., Roxbury
Open Evenings

'28 Whippet 2-Door Sedan
$150 DOWN—Balance in 10 to 12 monthly payments, has original finish, good tires and fully equipped. A real buy for this money. For demonstrations call Mr. Briggs, Somerset 4058. 172 Medford st., Somerville.

1928 ALL AMERICAN SEDAN
4-DOOR model; only $250 down, 1 year on balance; this car is exactly like new both in appearance and performance; will demonstrate anytime. Phone MR. BRIGGS, Somerset 4058. 172 Medford st., Somerville.

'26 HUDSON COACH, $175
'27 ESSEX SEDAN, $375
'25 '26 ESSEX COACHES
$100 to $150
Broadway Garage, 144 Hawthorne St.—Chelsea 1165. Always Open

'21 CHRYSLER 70 BROUGHAM $198
Down, balance 18 monthly notes, special price, special terms. C. E. Fay Co., 730 Commonwealth Ave. Asp. 4300.

1928 PONTIAC ROADSTER
Good rubber, A-1 condition throughout. Bargain for quick sale. F. A. Dutton Motor Co., Ball Sq., Somerville. Som. 1089.

1928 Chevrolet Coach $385
Nice, clean, low mileage car, 5 good tires, original paint like new, in fine mechanical condition; trade; terms.
848 COMMONWEALTH AVE.
Ask for Mr. Joyce. Sta. 3800

30x3½ Good used Tire, $1.75. Royal Tire Co., 300 Columbus Ave., Boston.

Key Chain Protection!

REGISTERED AT THE LOSER'S SERVICE BUREAU BOSTON AMERICAN—ADVERTISER

Readers of the Boston American and Boston Sunday Advertiser may secure Permanent Protection for their keys, luggage and other personal property by filling out the coupon below and mailing it with 10c (plus 2c to cover postage) to the—

LOSERS' SERVICE BUREAU

LOSERS' SERVICE BUREAU—Classified Dept.
Boston American and Boston Sunday Advertiser,
5 Winthrop Square, Boston.
Enclosed find 10c (plus 2c to cover postage) for which please register my name in the Losers' Service Bureau and send me a Registered Key Chain.

NAME ....
ADDRESS ....
....
MAKE OF CAR ....
(If you do not own a car leave this line blank)
MODEL .... YEAR ....
PURCHASED NEW? YES .... NO ....

MAIL THIS COUPON NOW

EDITORIAL PAGE
AUGUST 16, 1929 ☆ BOSTON EVENING AMERICAN ☆ LARGEST EVENING CIRCULATION IN NEW ENGLAND

Law in Contempt Cases Should Be Changed

The Massachusetts law bearing upon contempt of court proceedings should be revised.

Such proceedings now are instigated by the judge of the particular court in which the alleged contempt is committed, and the same judge passes upon the guilt of the defendant and pronounces sentence, from which there is practically no appeal.

Obviously, this is an injustice in the courts of justice. A man should not be empowered to bring a charge against another man and then be the sole judge of his guilt and of his punishment as well.

Almost as logically might a district attorney, prosecuting a person for robbery, be given the power to judge that person guilty and send him to jail.

The injustice of the present arrangement is aptly illustrated by the recent so-called "Cleveland contempt case," an outgrowth of Ohio contempt laws similar to those in this State.

In Cleveland, Judge Frederick P. Walther sentenced to jail and fined two newspapermen responsible for an editorial which took him to task for his judgment in a certain dispute.

The editorial was a personal affront to Judge Walther—in that gentleman's opinion. The average man so affronted must seek redress through suit in the civil courts. Not so a judge.

Having already judged that the court's dignity—**HIS DIGNITY**—was offended, Judge Walther cited the men for contempt, found them guilty and sentenced them to jail, with a fine.

What Judge Walther did in Cleveland, it is within the power of any Massachusetts judge to duplicate.

Indeed, rarely a day passes in the courts of Greater Boston without one person having been adjudged in contempt and sentenced by the very judge of the court in which the contempt was committed.

True, in a large majority of these cases the judgment is just. Collectively, we feel, Massachusetts jurists have no superiors. But to argue that point in favor of the present law is as manifestly in error as to say that the district attorney, being of unblemished character, should not only prosecute but judge and sentence the alleged robber.

The Legislature should revise the law, at least to the extent of providing that contempt proceedings shall be heard before a judge other than the one sitting in the court where the offense took place.

Such revision might logically include the provision that persons found guilty of contempt in the lower court shall be given recourse to appeal and trial by jury in the superior court.

It is not likely that any such action by the Legislature will find favor with the majority of Massachusetts judges, who are naturally jealous of their power where respect for themselves and for what they represent is concerned.

But under a law so revised, the dignity of the courts would not suffer in the slightest and we would be assured that those persons found guilty of contempt would always be guilty of contempt of court and not of personalities.

Too, a condition that smacks highly of "les majeste" on the public palate would be greatly improved in flavor.

Mule and Farmer

Some Tax Puzzles

(Copyright, 1929)

If a young man inherits a fortune and spends his time getting a nice coat of tan at Palm Beach or losing money at Monte Carlo, the Government takes a certain part of his income.

If a doctor spends his days working hard and his nights answering emergency calls, wearing himself out early, the Government takes the same percentage of his income.

If a farmer driving a mule is struck by a train and pays forty dollars to a veterinary for the mule and a hundred dollars for his own doctor's bill, the Government allows deduction for the mule, but none for the farmer.

That seems unreasonable.

New York State proposed to reduce by 25 per cent the income tax on **EARNED** incomes, as compared with a tax levied on **UNEARNED** income.

If a man owns an oil well or a coal mine he is permitted to make a deduction from his income tax because of "depletion." There is less oil in his well, less coal in his mine at the end of a year.

There is also less power in a professional man's body, less energy in a business man's brain at the end of a year. Why shouldn't they charge for "**DEPLETION**" also?

We Manufacture Well

(Copyright, 1929)

In spite of high wages and high cost of living, American manufacturers can compete with the whole world when they understand their business and apply themselves to economical production. In 1928 the automobile men of this country sold to foreigners $61,529,748 worth of their products, beating the record by more than $11,000,000.

In 1928 the Lackawanna Railroad carried 1,016,000 fewer passengers than in 1927. Private automobiles and motor buses explain the drop. Gross income dropped $3,550,000.

PRIVATELY owned automobiles are bound to cut down railroad traffic. Motor buses should not be able to do so. There is no reason why a bus, using expensive tires over rough roads, should carry passengers more cheaply than railroads **COULD** do for short hauls on steel tracks. Only a few new ideas, plus energy, are necessary to meet that situation.

Lindy Asks to Be Interviewed! What Next?

By FRANKLIN COLLIER

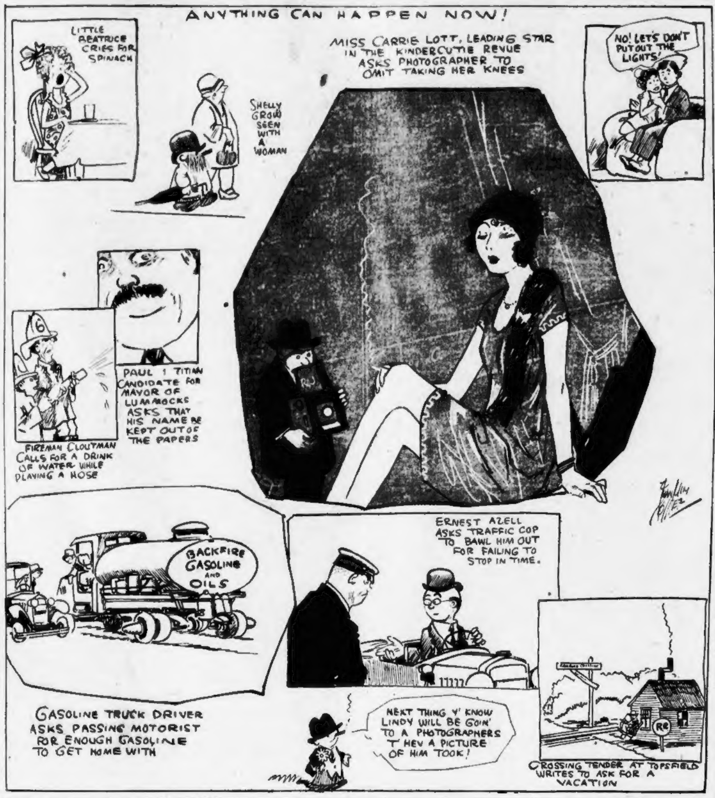
ANYTHING CAN HAPPEN NOW!
LITTLE BEATRICE CRIES FOR SPINACH
SHELLY GROW SEEN WITH A WOMAN
MISS CARRIE LOTT, LEADING STAR IN THE KINDERCUTIE REVUE ASKS PHOTOGRAPHER TO OMIT TAKING HER KNEES
NO! LET'S DON'T PUT OUT THE LIGHTS!
PAUL 1 TITIAN CANDIDATE FOR MAYOR OF LUMMOCKS ASKS THAT HIS NAME BE KEPT OUT OF THE PAPERS
6
FIREMAN CLOUTMAN CALLS FOR A DRINK OF WATER WHILE PLAYING A HOSE
BACKFIRE GASOLINE AND OILS
ERNEST AZELL ASKS TRAFFIC COP TO BAWL HIM OUT FOR FAILING TO STOP IN TIME.
GASOLINE TRUCK DRIVER ASKS PASSING MOTORIST FOR ENOUGH GASOLINE TO GET HOME WITH
NEXT THING Y' KNOW LINDY WILL BE GOIN' TO A PHOTOGRAPHERS T' HEV A PICTURE OF HIM TOOK!
RR
CROSSING TENDER AT TOPSFIELD WRITES TO ASK FOR A VACATION
Franklin Collier

New York Day by Day

By O. O. McINTYRE

NEW YORK, Aug. 16—Thoughts while strolling: Those bespectacled young men for whom "Life is serious, life is earnest"—or whatever it is—might have been written. Donald Meek, the actor, whose name describes his stage parts. Initials on cloche hats. Why not telephone numbers?

William Fox, a Tulchva, Hungary boy, who made good in the city. Those worldlings with puffed out chests and white crests of hair—like cockatoos. Heywood Broun's orange bright tie. Fay Marbe, who gives one person shows on Broadway. Sign: "Dental Crematorium—Cash Paid for Dental Scrap."

The new Chanin building. What a son of a gun to whitewash! Billy Emmerich, one of the town's favorite bachelors. The peanut brittle ice cream fad. That chemical spray on buildings to keep dogs away. The delicious jellies in the Women's Exchanges. Only Broadway surface cars seem to carry passengers any more.

Bing & Bing, the contractors who bang and bank. Mullion windowed tap rooms trying to carry on with near beer in leaden tankards. Those lanky women with scrawny necks who carry tennis rackets. What became of scalloped ginger cakes with white icing. Book shop offers: "Books for week-end guests."

There is the story of the fellow who wandered out of a musical show between acts on 42nd street, drifted back into the theater next door where a drama was playing. After watching for five minutes, he rushed to a taxi and told the driver to crack a few speed laws getting to the Bellevue psychopathic ward.

A large popular priced department store recently featured a second edition of Boswell's Life of Johnson at $750, a rare bargain but interesting only to collectors, of whom it attracted a large number. It was effective sales psychology. Many who had never been in the store made purchases and came back again.

Incidentally, a wealthy father has paid $2000 for a Dickens chair for a daughter who had an urge to write. He thought the chair might prove an inspiration. We don't know how it came out but a rough guess is it didn't amount to that! My experience and also that of many others in the most effective inspiration to writing is an over due board bill and heartless landlady.

(Copyright, 1929, McNaught Synd., Inc.)

LISTEN, WORLD!

By ELSIE ROBINSON

I HAVE, on my desk, a toy—a small wooden doll. It is actually not one doll, but many dolls which are nested within each other, like the wood eggs you and I played with as children.

The doll in the center is very tiny. But around that there is a larger doll—and around that still a larger one—and so on. There are in all 12 dolls within that one small toy.

I keep that toy on my desk to remind me of life—TO HELP ME STAND AND UNDERSTAND LIFE. For it is like life—our CHANGING life.

Most of us have a wrong idea of life. We think of it as a definite, fixed condition—the opposite of death. That is not so.

Life is not **ONE** condition, but **MANY** conditions, each opening into the other—the smaller into the larger. All nested within the one great program, as the little dolls in my toy are nested within the large doll.

You were alive 10 years ago. You are alive today. But, if you have developed normally, it is an entirely different aliveness. Your opinions have changed, your attitude has changed. You are still YOU, but you have asumed new dimensions. You have slipped from one husk into another—and 10 years from now you will have proceeded still further.

And with each change—

Each advancement from an old form of life to a new form of life—SOMETHING IS PUT OFF AND SOMETHING IS PUT ON. And that is not easy.

Change is never easy. Change hurts. And because it hurts we think change is wrong. We are terrified when it looms upon us. We believe that life should continue as it was, only, perhaps, be more comfortable. If life suddenly loses all its comfort—if we are bereft of loved ones, of peace or power or possessions—we conclude that black misfortune has overcome us. But it hasn't.

CHANGE—EVEN THAT CHANGE WHICH CAUSES DEEPEST ANGUISH—IS RIGHT AND NATURAL AND INEVITABLE.

The thing that is **REALLY** wrong, the thing that is unnatural and dangerous is unchangeableness and the paralysis of contentment.

IT IS AS NATURAL FOR LIFE TO CHANGE AS IT IS FOR LIFE TO BE BORN.

Birth doesn't happen to us only once. If we are healthy souls, it happens to us repeatedly and continually, all through life. The healthier we are, the more often are we born. The more vital we are, the oftener do we shake off life, and take on a new form of vitality.

CHANGE IS JUST LIFE GOING ON—

GOING ON, FROM BIRTH TO BIRTH—

UNTIL IT FINALLY COMPLETES THE CYCLE OF THIS EARTHLY PLAN AND PASSES ONWARD, THROUGH THAT GREATEST BIRTH OF ALL—THE BIRTH OF DEATH.

Copyright, 1929, King Features Syn., Inc.

What Do You Know?

BOSTON'S ORIGINAL KNOWLEDGE TEST

Do you know:

1. In the Bible who were the Gentiles?
2. In what war was the battle of Gettysburg fought?
3. Who discovered Florida?
4. Who issued the Emancipation Proclamation?
5. Where was Mohammed born?
6. What were gladiators?
7. What two States are separated by the Mason and Dixon line?

Fill each blank:

8. The American commander at the Battle of Manila Bay was ——.
9. John Adams was born in the State of ——.
10. A gourmand is a ravenous ——.
11. A heptagon is a figure having trayed Christ.
12. —— was the disciple who be- ——sides and —— angles.
13. Phlox is the name of a ——.
14. Cadiz is in ——.
15. Michael Faraday was an English ——.

Answers to Thursday's tests:

1. Top 2 Pirate. 3. Turn aside. 4. Cure 5 Upstart. 6. Julian. 7 Hypocritical tears 8. Notes placed at the bottom of a page 9. Paris 10. Diogenes. 11. Thirty. 12. Hendrik Hudson. 13. Troy. 14. Peter. 15 Appian.

WORDS OF THE WISE MEN

To be ignorant of what happened before you were born is to be ever a child. For what is man's lifetime unless the memory of past events is woven with earlier times?

—Cicero.

Instinct perfected is a faculty of using and even constructing organized instruments; intelligence perfected is the faculty of making and using unorganized instruments.

—Bergson.

The BAER Facts

By ARTHUR "BUGS" BAER

President Hoover leaps forth with an executive gob of information that sounds like a very likely story.

President Hoover states that he likes fishing even when he doesn't catch any fish.

We always thought that the idea of fishing was to catch fish.

But there is a certain amount of human nature nature in Mr. Hoover's statement.

How many times have you piped two guys get up and argue all day—when neither one of them had an argument?

It's like a worm in an apple. It's liable to work out two ways.

Personally, when we fish we like to catch fish.

Otherwise, we would have just as much fun in a flooded cellar.

We admit that we are not much of a piscatorial athlete.

We have angled for trout in the Adirondacks, juggled for tarpon in the gulf and jabbed for flounder in Great South Bay

---

And the only time we ever caught a fish was when we trolled for sardines in a delicatessen store.

The political attitude toward fishing has changed considerably since the Republicans took over the riparian rights.

When you saw Grover Cleveland driving a load of lumber down the street you knew he was going after planked shad.

Grover was the greatest fishing president we ever had. He was a pip. And he was our first sailor president for he spent his administration in a rowboat.

If President Hoover ain't catching fish then we must not blame him. It's the economy wave Andy Mellon must be baiting Herbert's hook.

Either that or Herbert has no hook on his line.

Andy is saving the hooks to throw them into the Democrats.

(Copyright, 1929, Distributed by Universal Service, Inc.)

Pictures to Make Us Think

The Grave Is Deep

(Copyright, 1929)

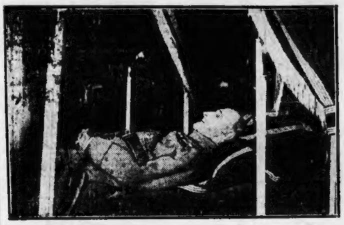

REAL PEACE AT LAST. MARSHAL FOCH AS HE LAY DEAD, IN HIS HOUSE IN PARIS

"The boast of heraldry, the pomp of pow'r,
And all that beauty, all that wealth e'er gave,
Await alike the inevitable hour,
The path of glory leads but to the grave."

Millions of times that verse from Gray's "Elegy in a Country Churchyard" has been repeated.

But it is not true that "paths of glory lead but to the grave."

Everything in life leads to the grave. It leads also to what is **BEYOND** the grave.

But we do know that the paths of glory, the paths of service to other men, the paths of good work unselfishly done, **DO NOT** lead to the grave alone.

The path of honest service leads to esteem in the minds of men, to grateful remembrance, to all that is really worth while in **THIS** age.

Who can doubt that honest service, glorious work, unselfish effort here are rewarded in a better world?

Foch, the great French Marshal, head of the Allied armies, has been for months in his grave. The grave that leads to oblivion and forgetfulness for most of us, cannot shut out the glory of his name.

These pictures interest us today as they would have done the day after his funeral.

You see the Marshal's strong face, as he lies in the *Chapelle Ardente*.

THE PRINCE OF WALES AND OLD CLEMENCEAU, WHO KEPT HIM A PRINCE

The other picture presents a contrast that will interest thoughtful men.

On one side you see the Prince of Wales, in elaborate military regalia, on his way from the great Cathedral of Notre Dame to the beautiful gold dome of the palace of the *"Invalides"* where the Marshal's body lies.

The little old man beside the Prince walking painfully on a cane, nearly ninety years old, is the great Frenchman, Clemenceau.

He and Lloyd George between them won the war.

Through the war Clemenceau stood behind Foch, and being head of the government Clemenceau was able to give to the Marshal the support that he needed.

The young Prince, in his fine uniform, probably looked on old Clemenceau that day, without realizing that but for Clemenceau he, the Prince of Wales, might be an exile from England, and a young Hohenzollern, son of the former Kaiser, might be sitting on the throne of King George.

Great power, great historical meaning in the faces of Foch who did the **FIGHTING**, and Clemenceau, who, with Lloyd George, did the **THINKING** and won the victory.

France will honor Clemenceau when he dies, as he must before many years in the natural course of events. And in honoring Clemenceau it will honor the man to whom France owes more than to any other man born within the last 100 years.